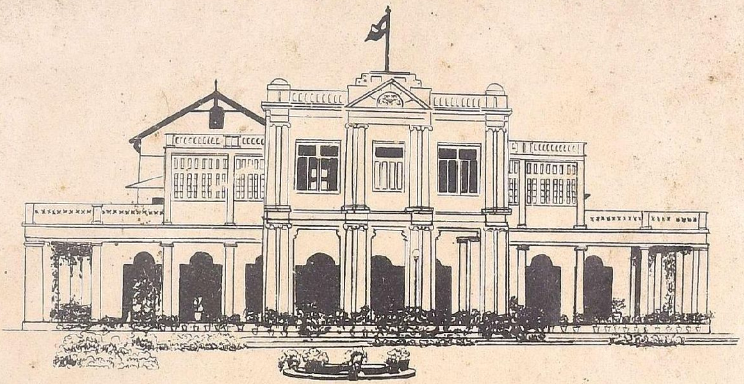

THE

COSMOPOLITAN CLUB

MADRAS

Platinum Jubilee Souvenir

1873—1954

SUNDAY 14TH NOVEMBER 1954

THE

COSMOPOLITAN CLUB

★

Platinum Jubilee Souvenir

1873 — 1954

SUNDAY 14th NOVEMBER 1954

MADRAS

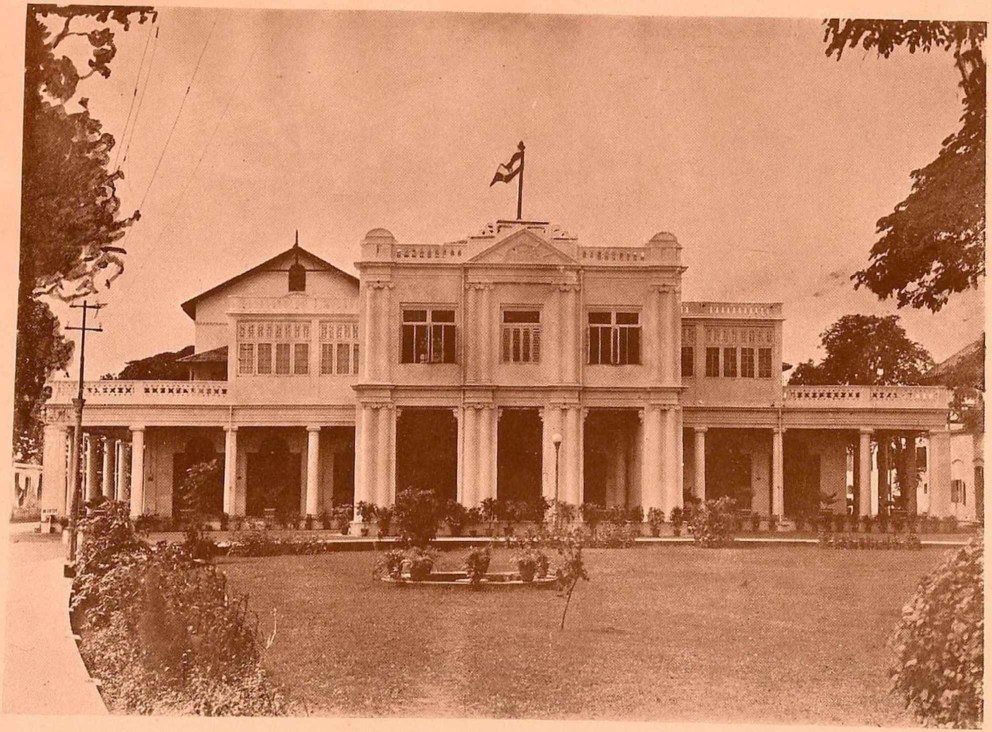

FRONT VIEW OF THE CLUB PREMISES

PATRONS

His Excellency the Governor of Madras

His Highness the Maharajah of Mysore

His Highness the Gaekwar of Baroda

His Highness the Maharajah of Travancore

His Highness the Maharajah of Cochin

His Highness the Prince of Arcot

President

The Hon'ble Mr. Justice A. S. Panchapakesa Ayyar, I.C.S.

Vice-President

The Hon'ble Mr. Justice W. S. Krishnaswami Nayudu.

Honorary Secretary

Sri D. Kesava Reddy, B.A.

Members of the Executive Committee

1. Sri T. Ranganatha Mehta.
2. ,, A. Varadappa Chetty.
3. ,, V. G. Saravanabavanantham.
4. ,, Laldas Govindoss.
5. ,, V. C. Sundaradesikan, B.A. (Hons.)
6. ,, T. V. Subramania Iyer, B.A., B.L.
7. ,, Lt.-Col. C. R. Krishnaswami.
8. ,, A. K. Sreeraman, B.A., B.L.
9. ,, G. Narasimhan, M.A.
10. ,, T. A. Ramaswamy Reddiar, B.A., B.L.
11. ,, C. Ramaswami, M.A. (Oxon).
12. ,, B. T. Sundararajan, B.A., B.L.
13. ,, K. N. Viswanathan, B.A., B.L.
14. ,, N. Dwarakadas.
15. ,, S. V. B. Row, B.A., B.L.
16. ,, P. R. Ramanathan.
17. ,, J. S. Athanasius, B.A., B.L.
18. ,, R. Venkatesan, B.A., G.D.A.
19. ,, T. D. Radhakrishna Naidu.
20. ,, C. S. R. Karikar.
21. ,, Haridas Giridhardoss.
22. ,, S. T. S. Chockkalingam Chettiar.
23. ,, V. S. Sankaran, B.A., B.L.
24. ,, S. Bhupathy Chettiar, B.A., B.L.

Trustees

Sri Laldas Govindoss.
,, A. Varadappa Chetty.

His Excellency Shri SRI PRAKASA
GOVERNOR OF MADRAS

MAJ.-GENL. H.H. MAHARAJA SIR JAYA CHAMARAJENDRA WADIYAR BAHADUR, G.C.S.I., G.B.E.

MAHARAJAH OF MYSORE

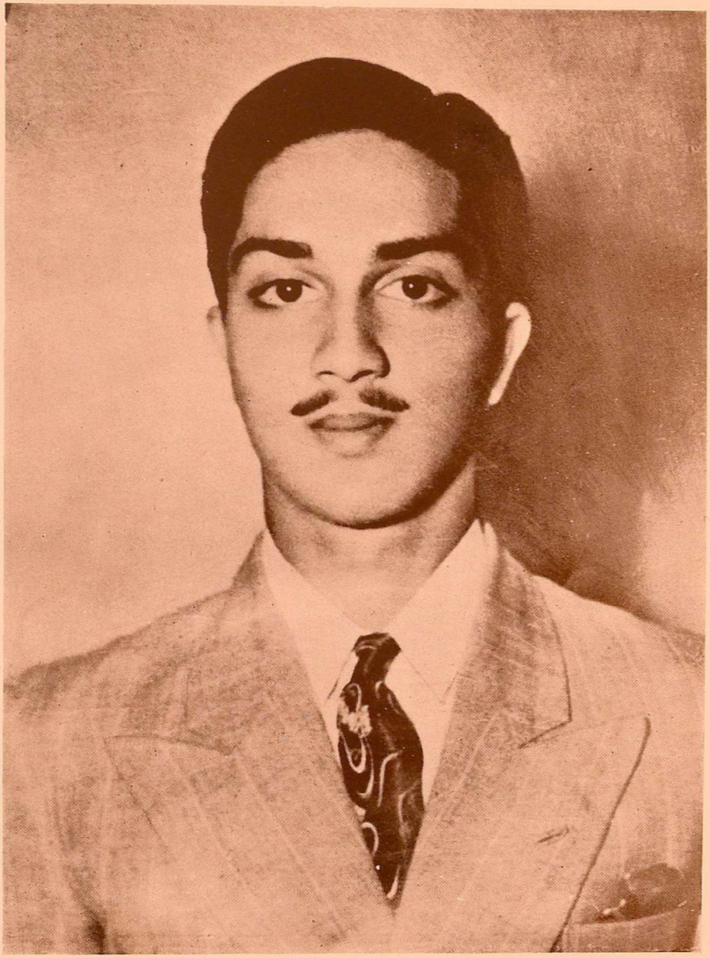

CAPT. HIS HIGHNESS FURZAND-I-KHAS-I-DOWLAT-I-ENGLISHIA
MAHARAJA FATESINGRAO GAEKWAD OF BARODA
GAEKWAR OF BARODA

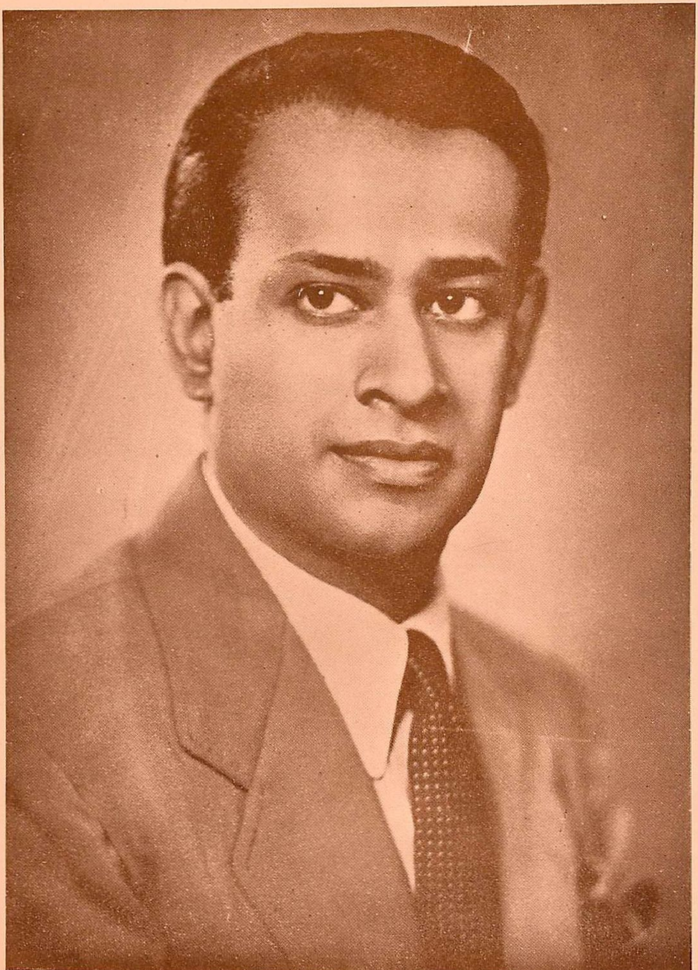

MAJ.-GENL. H.H. SRI PADMANABHA DASA BALA RAMA VARMA
MAHARAJAH OF TRAVANCORE

H. H. Sri RAMA VARMA
MAHARAJAH OF COCHIN

NAWAB AZEEMZAH HIS HIGHNESS SRI GHULAM MOHIUDDIN KHAN BAHADUR,
ZULFIQAR JANG, SIPAH SALAR AMEER-I-ARCOT
PRINCE OF ARCOT

THE HON'BLE MR. JUSTICE A. S. P. AYYAR, I.C.S.
(President)

The Hon'ble Mr. Justice W. S. KRISHNASWAMI NAYUDU
(Vice-President)

SRI D. KESAVA REDDY, B.A.
(Honorary Secretary)

DR. SIR C. P. RAMASWAMI AIYER, K.C.S.I., K.C.I.E., LL.D.
(Honorary Member)

EXECUTIVE COMMITTEE, 1874

The Hon'ble Mr. L. G. Innes

The Hon'ble
Mir Humayun Jah Bahadur, K.C.I.E.

The Hon'ble
Mr. V. Ramaiengar, C.S.I.

The Hon'ble
Sir T. Muthuswami Iyer, Kt., C.I.E.

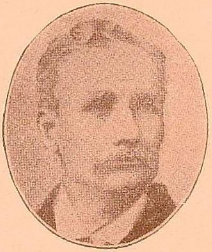

Col. R. M. MacDonald

M.R.Ry. M. Venkataswami Naidu
Avl.

Mr. E. Thompson

M.R.Ry. P. Somasundaram Chetty
Avl.

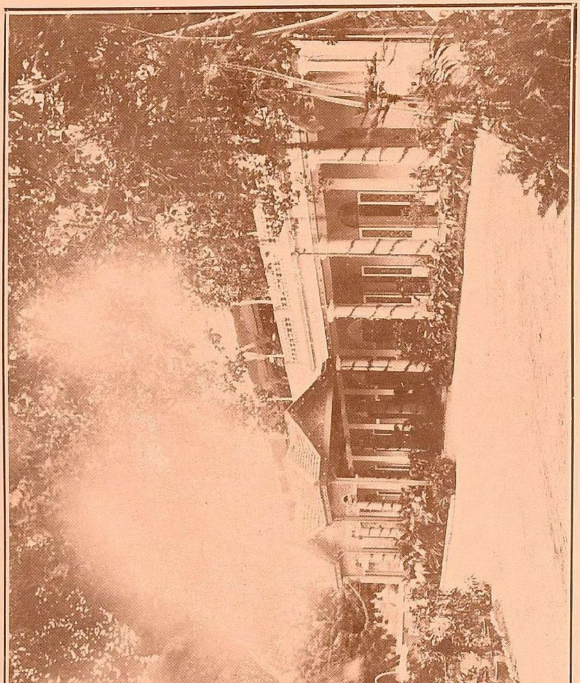

CLUB PORTICO IN 1920

EXECUTIVE COMMITTEE, 1933

I Row :—Rao Sahib Dr. M. Govindarajulu Naidu. Rao Bahadur C. Gopal Menon. Laldas Govindoss.
Hon. Mr. Justice C. Madhavan Nair (Vice-President). Sir C. V. Kumaraswami Sastriar, Kt. (President).
Rao Bahadur Dr. A. Lakshmanaswami Mudaliar (Hony. Secretary). Rao Bahadur M. A. Tirunarayanachariar.
R. Krishnadas Lala. S. Bhupathi Chettiar.

II Row :—M. C. T. M. Chidambaram Chettiar. C. R. Srinivasa Iyengar. '' Venkateswara Sastrulu. G. Janakiram Chetty.
Dr. S. Ramakrishnan. Rao Bahadur C. V. Krishnaswami Chettiar. T. J. Mirchandini. Rao Bahadur K. Govindachariar.

III Row :—G. Krishna Arya. C. Adikesavalu Naidu. Lt.-Col. K. G. Pandalai, I.M.S. P. Veeraraghava Iyer.

EXECUTIVE COMMITTEE, 1954

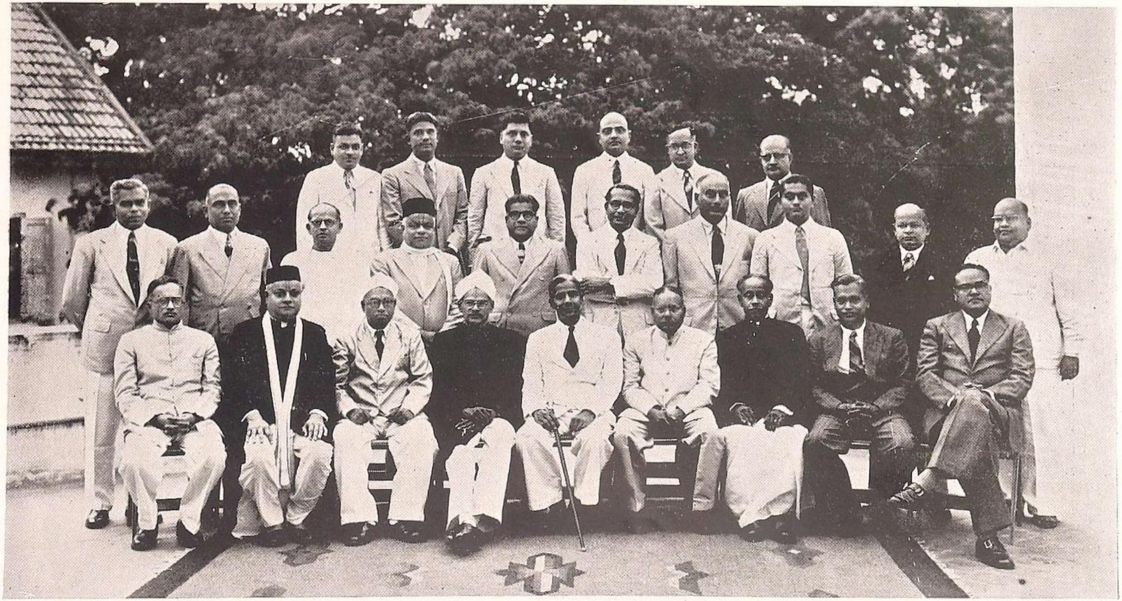

I Row :— A. K. Sreeraman. Laldas Govindoss. S. Bhupathy Chettiar. The Hon'ble Mr. Justice W. S. Krishnaswami Nayudu (Vice-President). The Hon'ble Mr. Justice A. S. P. Ayyar, I.C.S. (President). D. Kesava Reddy (Hon. Secy.). T. Ranganatha Mehta. P. R. Ramanatha Mudaliar. T. V. Subramania Iyer.

II Row :— J. S. Athanasius. S. T. S. Chockalingam Chettiar. V. S. Sankaran. Haridas Giridhardoss. T. D. Radhakrishna Naidu. S. V. B. Row. C. Ramaswami. V. C. Sundaradesikan. T. A. Ramaswami Reddiar. A. Varadappa Chetty.

III Row :— N. Dwarakadas. V. G. Saravanabavanantham. R. Venkatesan. K. N. Viswanathan. G. Narasimhan. C. S. R. Karikar.

PLATINUM JUBILEE COMMITTEE, 1954

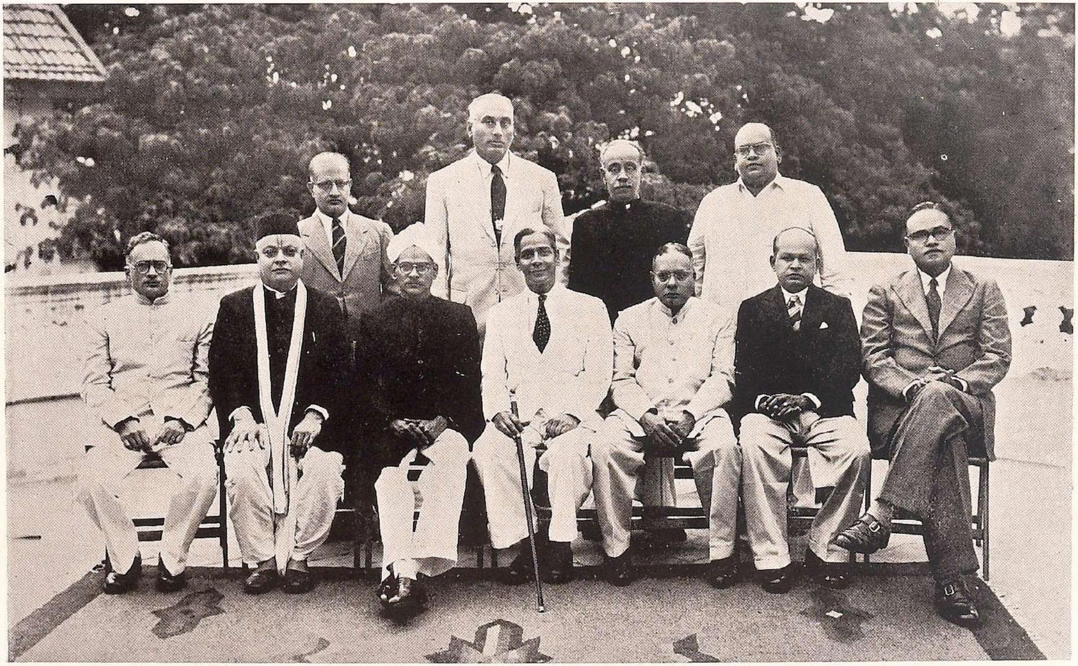

I Row :—A. K. Sreeraman. Laldas Govindoss. The Hon'ble Mr. Justice W. S. Krishnaswami Nayudu (Vice-President). The Hon'ble Mr. Justice A. S. P. Ayyar, I.C.S. (President). D. Kesava Reddy (Hon. Secy.). T. A. Ramaswami Reddiar. T. V. Subramania Iyer.

II Row :—C. S. R. Karikar. C. Ramaswami. T. Ranganatha Mehta. A. Varadappa Chetty.

A

THE
COSMOPOLITAN CLUB, MADRAS

PLATINUM JUBILEE CELEBRATIONS

ON the occasion of the celebration of the Platinum Jubilee an account of the origin and growth of the Cosmopolitan Club may be of interest to the members.

The Hon'ble Mr. W. H. Holloway
(President, 1874)

The Club has completed its 81 years of existence, having been founded on the 6th October, 1873. The idea of the formation of the Club, which may be cosmopolitan in character, occurred to some of the prominent and leading European and Indian gentlemen, official and non-official, and 41 gentlemen, European and Indian, expressed their willingness to join, if such a Club was started. The first general meeting held on the 27th July, 1873, at Moore's Garden was attended by the following :—

The Hon'ble Mr. L. G. Innes	Mr. S. Vijiaraghavulu Chetty
Mr. V. Ramiengar	Mr. E. Thompson
Mr. W. Robinson	Mr. V. Krishnamachariar
Mr. Venkataswamy Naidu	Capt. F. H. Tyrrell
Lt.-Col. R. M. Macdonald.	Mr. Iyacunnoo Mudaliar
Mr. R. Raghoonatha Rao	Capt. W. H. Hallett
Mr. J. Grose	Mr. P. Somasundaram Chetty

Mr. J. Sturrock (Honorary Secretary)

The meeting was presided over by the Hon'ble Mr. H. S. Cunningham, Advocate-General and it was resolved to start a Cosmopolitan Club with "the object of affording greater facilities for social intercourse between Indian and European Gentlemen in Madras, providing a good reading room and a really good library, affording opportunities for occasional lectures, discussions, readings and kindred objects, supplying a place where gentlemen residing in mofussil, visiting Madras, might meet their friends, make appointments, and such like and providing means for introducing European visitors to Madras to the principal residents and thereby affording some insight into Indian Society."

The Hon'ble
Sir W. Robinson, K.C.S.I.
(President, 1875—1878)

The Hon'ble
Sir Charles A. Turner, Kt., C.I.E.
(President, 1879—1880)

As two months time was considered necessary to get the furniture ready and to procure papers from England it was decided to start the Club not before the 1st of October, 1873. On the 4th of October, 1873, a meeting was again held at the Moore's Garden when the drafted rules, already circulated, were approved and the Club began to function from 6th October, 1873. Circulars were sent to members of the Covenanted Civil Service, Subordinate Judges, Deputy Collectors, First Class Magistrates, Huzur Seristadars and First Class Tahsildars in the province. Mr. Justice Holloway was the first President and Captain F. H. Tyrrell who was the Government Agent, Madras, was the first Honorary Secretary, and who, by their personal influence, did a great deal to advance the interests of the Club and to attract a large number of members. Starting with 41 members, the Club had on its rolls 154 members during the year 1873 and on 31st December 1874, the number of members was 177.

The Club was originally located at the "Club House," Moore's Garden, which was taken on rent from the Hon'ble Mir Humayun Jah Bahadur, a member of the Carnatic family and who for several years was the President of the Club. Even as early as 1874, certain rooms were reserved and made available for lodging for members who were charged As. 8 a day. A library was also provided mainly from the donations from the Raja of Nuzvid, Raja of Venkatagiri, Sukkaram Saheb of Tanjore and from several others. At the close of 1874 the library had 173 volumes.

In submitting its report for 1873 and 1874, the Committee took the opportunity on behalf of all the members of offering their thanks to "His Highness the Maharaja of Vizianagaram, the Raja of Venkatagiri, the Raja of Nuzvid, M. R. R. Sukkaram Saheb of Tanjore, the Hon'ble Mr. G. N. Gajapathy Rao, the Hon'ble Mir Humayun Jah Bahadur, Mr. R. G. L. Narasimha Rao and all the other noblemen and gentlemen who, by their generous and cordial support, assisted in the establishment of the Club and provided it with the means of commencing its existence free from all encumbrances."

The Hon'ble Mr. H. B. Grigg, C.I.E.
(President, 1881—1883)

The first accounts for the Club for the period from 6th October, 1873 to 31st December, 1874, were audited by two members of the Club, Mr. D. Theagaiah

Sastry, Assistant Accountant-General, Madras, and Mr. C. W. Damodaram Pillai. In the accounts of the Club for the period ending 30th June, 1874, the receipts under different heads amount to Rs. 14,254-0-5 and disbursements were Rs. 10,962-3-10 with a surplus of Rs. 3,291-12-7 in favour of the Institution. Amenities such as playing cards, billiards and refreshments have been provided from the commencement. In the first auditor's report it is mentioned that the Billiard table was not only self-supporting but also remunerative. There must have been both a vegetarian and non-vegetarian section as in the auditor's report it is mentioned that the "wages of the Brahmin and the Butler" aggregated to Rs. 217-11-1. Liquors were available but the demand for drink in the first year was considered to be so very small and it is mentioned that the "liquor including aerated waters has had very little transaction." Liquor continued to be supplied to members until it was stopped by a Resolution, dated 28th April, 1925. The then monthly subscription for a city member who was called the "Presidency Member" was Rs. 3 and that of a mofussil member Re. 1 per mensem.

The Hon'ble
Sir T. Muthuswami Iyer, Kt., C.I.E.
(President, 1884—1885)
(Vice-President, 1881—1883)

In 1876 it was resolved to prepare plans and estimates for a building to house the Club. Lawn tennis was started in 1878. By 1878 the Billiard section became very prominent and in October of that year an exhibition match was played in which great professionals like Mr. Cook and Mr. Stanley took part and it is on record that Mr. Cook observed that the Billiard table of the Club was the best that he had played upon in all India. In 1880, at the general meeting of the Club, it was resolved "that such noblemen and other gentlemen of distinguished rank or attainments on whom the Club, at a general meeting, shall resolve to confer the honour," may become members without ballot, but on the same conditions as other members in other respects. In accordance with the resolution, His Highness the Raja of Vizianagaram and the Raja Sir T. Madhava Rao, K.C.S.I., and in 1885 His Highness the Third Prince of Cochin were invited to become members without ballot. This privilege was, however, very rarely utilised and the other instances were those of the Rt. Hon'ble Mr. V. S. Sastri, and Sri O. P. Ramaswami Reddiar, Chief Minister.

The Hon'ble
Mir Humayun Jah Bahadur, K.C.I.E.
(President, 1886—1892)
(Vice-President, 1884—1885)

Rajah
Sir S. Ramaswami Mudaliar, Kt.,
C.I.E.
(President, 1893—1896)

By 1880, there was a marked increase in the daily attendance of members and it was chiefly ascribed to the introduction of monthly conversaziones and discussions with a view to carry out one of the objects of the Club, namely, to "afford opportunities for occasional lectures, discussions, readings, etc., whenever opportunity offered or it appeared desirable to collect opinions on any particular topic." The monthly conversaziones continued to be a standing feature of the Club for some years with the addition also of thoughtful essays on topics of vital importance to the country at large.

The proposal for acquisition of a building having been there, it was resolved to appoint trustees to look after the movable and immovable properties of the Club and Pasupati Gurumurti Iyah, Salem Ramaswamy Mudaliar, High Court Vakils, and S. Rangachariar, Assistant in Local Fund Department, were appointed as the first Trustees. The " Club House " premises in Nungambakkam being a very old building and much in need of repairs, it was resolved on the 9th of April, 1881, to buy a building in Mount Road, being a central locality and convenient to members. The Club was, however, first removed to a portion of old Misquith building, opposite to the Round Tana, from 16th August, 1881, on a monthly rent of Rs. 55.

The want of habitation was keenly felt by the members and the present property which was then Messrs. Simpson's Coach Factory was available and was purchased for a sum of Rs. 17,000. Hajee Md. Abdulla Badsha Saib, a member, purchased the property for the Club for Rs. 17,000 on condition the amount be repaid to him without interest within a period of 3 months. He thus enabled the Club to secure the property and also induced the members to resolve to raise debentures ; and debentures to the extent of Rs. 18,500 were issued to some of the members to meet the cost of the premises and the immediate repairs and improvements to suit the Club's requirements. The property consisted then of one cawnie, 13 grounds and 1,404 sq. feet and on legal advice the property was conveyed by a sale deed dated 29th June, 1882, in favour of the three Trustees of the Club. The success of the scheme was in a great measure due to the efforts of the then Secretary, Mr. V. Krishnamachariar (afterwards Dewan Bahadur), Registrar of Books. The Club

The Hon'ble Diwan Bahadur
Justice Sir S. Subramania Iyer,
K.C.I.E.
President, 1897—1906)
(Vice-President, 1893—1894)

occupied its new habitation on the 6th March, 1882, from whence the daily attendance of the members increased. Between 1882 and 1891, alterations and improvements of the building were effected to the value of Rs. 27,000. From 1884 to 1893, Mr. P. Ranganatha Mudaliar, M.A., Professor of the Presidency College, who was the Secretary, took a personal interest in the welfare of the Club and as a token of the regard and appreciation of his valuable services, a Fund was raised known as "The Ranganatha Mudaliar Testimonial Fund," a portion of which was utilised for the construction of the mofussil quarters and in 1910 a tablet was put up to commemorate the invaluable services rendered by him to the Club.

Sir V. Bashyam Iyengar, Kt., C.I.E. (President, 1907) (Vice-President, 1903—1906)

The period from 1873 to 1885 was the formative period of the Club when, by the enthusiasm displayed and the personal interest evinced by the European and Indian members, the Cosmopolitan Club became a meeting place of the then elite of the City and was securely established, much of it being due to the tireless efforts of the Presidents, Vice-Presidents and Secretaries, like Sir William Robinson, K.C.S.I., Member of the Governor's Executive Council, Sir Charles A. Turner, Chief Justice, the Hon'ble Mr. H. B. Grigg, C.I.E., Director of Public Instruction, the Hon'ble Mr. H. S. Cunningham, Advocate-General and latterly Judge of the Calcutta High Court, the Hon'ble Mr. Justice L. G. Innes, Sir T. Muthuswamy Iyer, Kt., the Hon'ble Mir Humayun Jah Bahadur, Capt. F. H. Tyrrell and Mr. Sturrock, Collector, Rao Bahadur V. Krishnamachariar, Rao Bahadur P. Ranganatha Mudaliar, assisted by the enthusiastic founder-members and members of the General Committee like the Hon'ble Chentsal Rao Pantulu, C.I.E., P. Anantachariar, Vakil, Diwan Bahadur R. Raghunatha Rao, Deputy Collector, P. Somasundaram Chettiar, W. S. Venkataramanjulu Naidu, Shrotriumdar of Woothukadu, P. Vijiaranga Mudaliar, Deputy Inspector of Schools, B. Ramaswamy Naidu, Interpreter, High Court of Madras, Hon'ble V. Rama Iyengar, C.S.I., Registrar-General of Assurances, W. S. Krishnaswami Nayudu, Assistant Registrar, High Court, Madras, C. V. Ranganatha Sastriar, Judge, Small Causes Court, Madras, C. V. Sundara Sastri, Vakil, Hon'ble P. Rangiah Naidu, Vakil, the Rev. Dr. William Miller, Principal, Christian College, Madras, M. Venkataswami Nayudu, Municipal Commissioner and others.

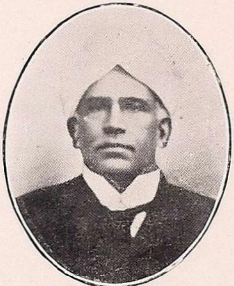

The Hon'ble Justice Sir Sankaran Nair, Kt., C.I.E. (President, 1903—1915) (Vice-President, 1907) (Hon. Secy., 1901—1902) (Hon. Member, 1930—1934)

Improvements were made from time to time to the building. During the year 1894, four verandahs,

The Hon'ble
Justice Sir Abdur Rahim, Kt.
(President. 1916—1920)

a portico and the main staircase were put up and other improvements effected all at a cost of Rs. 21,825, which rendered the premises more attractive and useful. Additional land to the extent of 11 grounds 1,080 sq. ft. was purchased for Rs. 4,010-10-4. In the very next year, 1895, further additions were made to the building by constructing quarters for mofussil members and stables to accommodate 31 horses and carriages and a committee and office room, etc., at a cost of Rs. 45,991-14-7. This gave additional accommodation and added further grandeur to the Club building. Mr. N. Subramaniam, Administrator-General of Madras, who was the Honorary Secretary of the Club, rendered valuable services, especially in carrying out the extensive improvements to the Club and keeping up its high reputation.

In 1915, mofussil quarters were extended at a cost of Rs. 20,000.

In 1917 a Provident Fund was started for the employees of the Club and has been working successfully since then.

Further considerable improvements to the building were effected during the years 1917, 1920 and 1921 to the extent of nearly Rs. 1,00,000 including the construction of a portico, dining hall, upstairs, the new Billiard hall, the cards room, four additional upstair rooms for residential quarters, etc. The electric installation for the Club was originally made in 1909 and renewed from time to time and a sum of Rs. 14,000 was spent in 1921 towards the extension of the electric service.

On 28th November, 1923, the Golden Jubilee of the Club was celebrated with great enthusiasm, under the distinguished presidency of His Excellency Lord Willingdon, the then Governor of Madras and a patron of the Club. On the occasion His Excellency unveiled a life-size oil-painting of the then President of the Club, Sir P. Theagaraya Chetty, presented by the Hon'ble the Rajah of Panagal, the then Chief Minister with the Government of Madras. The Jubilee Report was presented by the Vice-President, the Hon'ble Sir C. V. Kumaraswami Sastriar, Kt., and the usual toasts were proposed.

Sir P. Theagaraya Chetty, Kt.
(President, 1921—24)
(Vice-President, 1908—20)

Some of the members of the Club presented a bronze bust of the President, Sir C. V. Kumaraswamy

Sastriar, Kt., which the Executive Committee accepted and had the same installed at the central landing on the staircase. The unveiling ceremony was performed by Amin-ul-Mulk Sir Mohamed Ismail, Dewan of Mysore, on the 13th February, 1932, when Mr. S. V. Ramaswamy Mudaliar, son of Rajah Sir Ramaswamy Mudaliar, was the host at an "At Home" to the members of the Club.

The Hon'ble
Justice Sir C. V. Kumaraswami
Sastri, Kt.
(President, 1925—1933)
(Vice-President, 1921—1924)

The Club was registered under the Indian Companies Act by a resolution passed at the extra-ordinary general body meetings held on 18th September, 1933 and 2nd October, 1933, as being Limited by guarantee and not having a share capital, under the name and style of "the Cosmopolitan Club," Madras. By a Government Order, dated 17th April, 1934, the Government was pleased to grant license under section 26 of the Indian Companies Act of 1913 and directed that "the Cosmopolitan Club", Madras, be registered with limited liability but without an addition of the "limited" to its name. The necessity for such registration under the Companies Act arose in connection with the application for grant of a lease of a tract of land about 70 acres in extent in the Government Farm in Saidapet Taluk for the purposes of locating the Golf links.

The Diamond Jubilee of the Club was celebrated on Friday, the 15th December, 1933 with great enthusiasm and the following account of the event appears in the annual report of the Club in 1933 :—

The Hon'ble
Justice Sir C. Madhavan Nair
(President, 1934—1939)
(Vice-President, 1931—1933)

"H. E. The Earl of Willingdon, the Viceroy and Governor-General of India and a former Patron of the Club, graced the occasion with his presence. The Club premises presented a festive appearance tastefully decorated and lighted. Despite the very inclement weather, there was a large gathering of members of the Club including many members from the mofussil.

H. E. Sir George Fredrick Stanley, the Governor of Madras, and a patron of the Club, also attended. The programme of the day consisted of reception, 'Tea,' and music, such as Jalatharangam, Flute and an Indian Orchestra besides Band playing at intervals. Prize cups were distributed to the winners and

The Hon'ble
Mr. Justice V. P. Row, I.C.S.
(President, 1940)
(Vice-President, 1934—1939)

runners-up in Bridge, Billiards and Tennis tournaments held in connection with the Jubilee Celebrations.

A short history of the Club interleaved with the photos of the Patrons, Presidents, Vice-Presidents and Secretaries, group photos of members, views and apartments of the Club and of members who paid a minimum donation of Rs. 25 with a short note of their career printed as annexure, was published as a souvenir of the Diamond Jubilee.

Portraits of a uniform size of all Presidents and Vice-Presidents with their names and years of their office were put up in the reading room. Jubilee Medallions in bronze with the Club crest and die and the name of the Club with inscription 'Diamond Jubilee Celebrations—December 1933' were struck and distributed free to the Club staff and to members who paid the minimum donation. Silver and gold medallions were also made available to members, who paid the cost thereof at Rs. 3-6-0 and Rs. 32 respectively.

There was also a 'Ladies Day' on Saturday the 16th December 1933, when refreshments and a programme of entertainments as on the previous day were arranged for. The entrance hall and upstairs were reserved for the occasion and separate invitations were issued. The function was well attended and was pronounced a success.

The cost of the celebrations was met from donation from members."

The Golf Club was inaugurated on the 29th of September, 1934. By a Government Order, dated 5th November, 1933, an extent of 65.09 acres of land was sanctioned to the Club on payment of an annual license fee and, pending the construction of a suitable structure to house the Club, a small bangalow belonging to the Military authorities was taken on a rent of Rs. 47 per month. There were 53 members on the rolls and the capital expenditure for laying out amounted to Rs. 2,200. The construction of a pavilion on the Golf grounds came to be realised in 1937. The pavilion was constructed on a further grant of land on lease to an extent of 33 cents by a Government Order dated 27th August, 1937. The grateful thanks of the members of the Club are due to His Highness

The Hon'ble Diwan Bahadur
Justice P. Venkataramana Rao
Garu
(President, 1940—1942)
(Vice-President, 1940)

the Maharajah of Travancore and his Dewan, Sir C. P. Ramaswamy Iyer, Kt., one of the oldest members of the Club, for the munificent donation of Rs. 10,000 made by His Highness : and the Committee, in accepting the gift, resolved to name the building as the "Travancore Pavilion" and also to put up portraits of His Highness the Maharajah and of Sir C. P. Ramaswamy Iyer with a tablet announcing the gift of the Travancore Pavilion by His Highness the Maharajah of Travancore. The total cost of construction of the pavilion amounted to Rs. 11,937.

M.R.Ry. V. V. Srinivasa Iyengar Avl.
(President, 1943—1945)
(Vice-President, 1940—1942)

The Boat Club began to function from 1940 and located adjacent to the Golf links. The construction of a Boat House on the ground of the Golf annexe was rendered possible by the generous gift from the Maharajah Saheb of Parlakimidi of a sum of Rs. 3,300, the Boat House being named as the "Parlakimidi Boat House" and the gift of a four-seater boat by Mr. M. Subbiah Chettiar a two seater by the Zamindar of Palayampatti, and another two seater by the Hon'ble M. C. T. Chidambaram Chettiar. The Parlakimidi Boat House was declared open on the 16th of November 1940, by His Highness the Maharajah of Travancore.

Table Tennis was added to the amenities of the Club in 1946 and is becoming popular among the members.

Further extensions to the building by having an extensive verandah on the rear was completed in 1948 at a cost of Rs. 35,951-3-0. The furniture in central hall was completely replaced by modern design in 1948-49 at a cost of Rs. 30,315.

The Hon'ble
Justice Sir K. P. Lakshmana Rao
(President, 1947)

The seniormost member of the Club is honoured by his being made an honorary member. The first member on whom this honour was conferred was Mr. W. S. Venkataramanjulu Naidu who, by a resolution of the Committee dated the 28th November 1914, was made an honorary member as he was "the only living member among those who founded the Club, and of his long connection with the Club." The present honorary member is Dr. Sir C. P. Ramaswami Iyer.

It has been customary since the inception of the Club to invite and honour distinguished gentlemen of

The Hon'ble
Mr. Justice V. Govindarajachari
(President, 1943)

rank and position from time to time and almost every Viceroy and Governor-General of India who visited Madras and other distinguished Europeans and Indians visited the Club. In 1915, Mahatma Gandhi was invited to tea and he addressed the members. The Prince of Wales Edward VIII visited the Club on 14th January 1922, when the members of the Club gave an enthusiastic reception to the Royal Guest.

The Reading Room Hall, upstairs, adorns the portraits of Presidents, Vice-Presidents, Honorary Secretaries and other members of the Club, who have rendered great services to the Club. They serve to remind us of the great interest evinced by them who have each in his own way helped to strengthen the institution.

By a resolution passed at an extraordinary general meeting of the Club held on 22nd August, 1953, the Articles of Association were amended to enable the Committee to grant facilities to other leading Clubs in India on a reciprocal basis. Members on reciprocal basis can enjoy the privilege of a temporary member and are entitled to visit the Club without payment of subscription for a period not exceeding 15 days at a time but not more than 60 days in the aggregate in a calendar year. The Century Club, Bangalore, the Coonoor Club, Coonoor, the Chelmsford Club, New Delhi, the W.I.A.A. Club, Bombay, the Orient Club, Bombay, have agreed to this reciprocal arrangement.

Starting with 41 members at the inception, the strength of the Club has now grown during the last 81 years and it has now on its rolls 1,369 members. Most of the leading citizens of the State, Ministers, Judges of the High Court, Members of the Services, leading Advocates, prominent medical men, the landed aristocracy, leading members of the mercantile community, and men of influence in various walks of life are its members. There have been distinguished members in the past who have risen to eminent positions entrusted with responsibilities of public life. Not only has it been the pioneer in the Club life of South India but it has rightly been acclaimed to be the Premier Club in South India. It has been the centre where persons of varying views meet not only to relax and recreate themselves, but by social contact get to know each other and exchange their ideas for their general advantage. The Club

Diwan Bahadur
T. M. Narayanaswami Pillai
(President, 1943)
(Vice-President, 1948)

has steadily progressed and has firmly established itself in the social and cultural life of this State. Let the members continue to strive to uphold the established traditions and dignity of the Club and maintain its social and intellectual eminence. May the Club continue to prosper and may its prosperity contribute to the happiness and well being of the nation !

The Hon'ble
Mr. Justice K. Subba Rao
(President, 1949—1953)

PAST VICE-PRESIDENTS

The Hon'ble Mr. L. G. Innes
(1877—1880)

Dr. D. Duncan
(1886)

The Hon'ble
Mr. P. Chentsal Rao Pantulu, C.I.E.
(1837—1892, & 1895—1896)

The Hon'ble
Mr. P. Rangiah Naidu Garu
(1897—1901)

Mr. P. V. Krishnaswami Chetty
Garu
(1902)

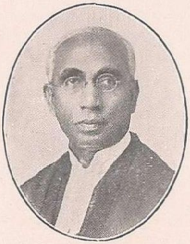

The Hon'ble
Mr. Justice M. David Devadass
(1925—1930)

Sir A. P. Patro, K.C.I.E.
(1943—1944)

Dr. Sir A. Lakshmanaswami
Mudaliar, Kt.
(1945—1947)
(Hon. Secy., 1931—1935)

The Hon'ble Mr. Justice
P. Rajagopalan, I.C.S.
(1948)

PAST HONORARY SECRETARIES

Rao Bahadur
V. Krishnamachari
(1879—1883)

Rao Bahadur
P. Ranganatha Mudaliar
(1884—1893)

Diwan Bahadur
N. Subramaniyam
(1894—1898 & 1900—1903)

Dewan Bahadur
M. O. Parthasarathy Iyengar
(1899 & 1913)

M.R.Ry.
S. Kasturi Renga Iyengar Avl.
(1904—1906)

M.R.Ry.
V. Tirumalai Pillai Avl.
(1907)

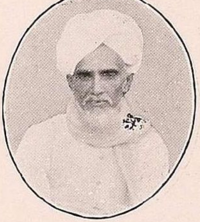

Khan Bahadur
Gulam Mohammed Sahib
Bahadur (1907—1909)

Diwan Bahadur
M. A. Parthasarathy Iyengar
M.B.E. (1909 & 1913)

Diwan Bahadur
C. R. Tiruvenkatachariar
(1911-1912)

M.R.Ry.
K. C. Desikachariar Avl.
(1913)

Diwan Bahadur
T. Rangachariar, C.I.E.
(1914—1916)

Rao Bahadur
V. Alwar Chetty Garu
(1917—1918)

Sir M. C. T. Muthiah Chettiar, Kt
(1919—1923)

Dr. N. Venkataswamy Chetty
Garu
(1924 & 1925 and 1936—1939)

M.R.Ry. P. Krishna Rao Garu
(1925 & 1926)

M.R.Ry.
T. V. Muthukrishna Iyer
(1926—1927)

Rao Bahadur
C. V. Krishnaswami Chetty
Garu
(1928—1930)

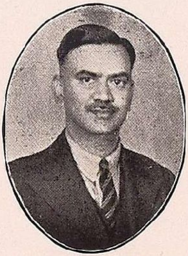

Mr. G. Ramakrishna Rao Garu
B.A., B.L.
(1940—1943)

Mr. M. C. Ispahani
(1944—1946)

Mr. B. Madhava Rau, M.A.
(1947—1948)

Mr. P. M. Balasubramaniam
B.A., B.L.
(1949—1953)

PAST HONORARY MEMBERS

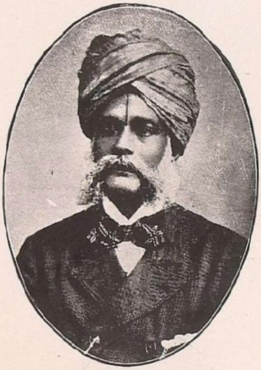

M.R.Ry.
W. S. VENKATARAMANJULU
NAYUDU GARU
Founder Member, 1873
Hon. Member, 1914—17

M.R.Ry.
P. V. KRISHNASWAMI CHETTY
GARU
Member, 1877
Hon. Member, 1920—23

Khan Bahadur
WALJEE LALJEE SAIT
Member, 1886
Hon. Member, 1934—36

M.R.Ry.
N. SUBBA RAO PANTULU GARU
Member, 1886
Hon. Member, 1936—41

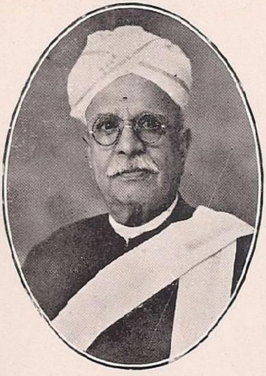

M.R.Ry.
P. KRISHNA RAO GARU
Member, 1891
Hon. Member, 1941—45

M.R.Ry.
S. RANGASWAMY IYENGAR AVL.
Member, 1899
Hon. Member, 1950

LIBRARY

LIBRARY HALL

The Library is housed in the beautiful Hall, upstairs, suitably furnished and hallowed by the presence of the life-size oil paintings of distinguished members. This Section has been steadily growing in strength from year to year and the yearly budget sanction of Rs. 2,000 has enabled it to acquire the latest and best books that are being published from time to time. At present, our Library possesses 4,525 books pertaining to various subjects like Fine Arts, Literature, Drama, Science, Religion and Sports. Besides these, all the best Magazines and Weeklies in the World are got and kept in the Hall neatly arranged for the use of our Members. A latest catalogue has also been published recently wherein the Library books have all been arranged not only according to the subject but also according to the Authors. The Library Hall has thus now become a veritable Temple of Learning.

BILLIARDS

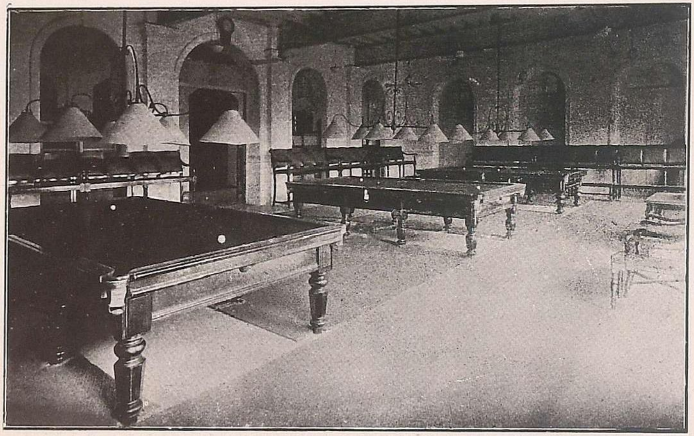

BILLIARD HALL

The Billiards section of the Club is popular and is patronised by a large section of the Club. In 1949, three new and modern tables were put up which were purchased from England. The new tables did really start a new era in the Billiards section of the Club by attracting a larger number of members to the game. There has been a regular holding of various tournaments for the Billiards members and attractive trophies were instituted by generous members of the Club and others. Altogether seven tournaments are held every year, five in Billiards, one in Snooker and one in Russian fleece. A separate tournament for Juniors is being held so that they could compete and play without being overawed by the presence and competition of Senior and seasoned players. The Club has been affiliated to the Provincial Billiards Association and the holding of the League tournaments in Billiards and Snooker under the auspices of the Association has evoked further interest in the game. The addition of the beautiful southern verandah on the ground-floor abutting the Billiards room and the lawn has been really a boon as the Billiards room is not now open to the effects of sun and rain. Improvements are being effected from time to time and it is in the contemplation of the Committee to provide a sound-proof Billiards room to enable the members to enjoy the game without any kind of distraction.

TENNIS

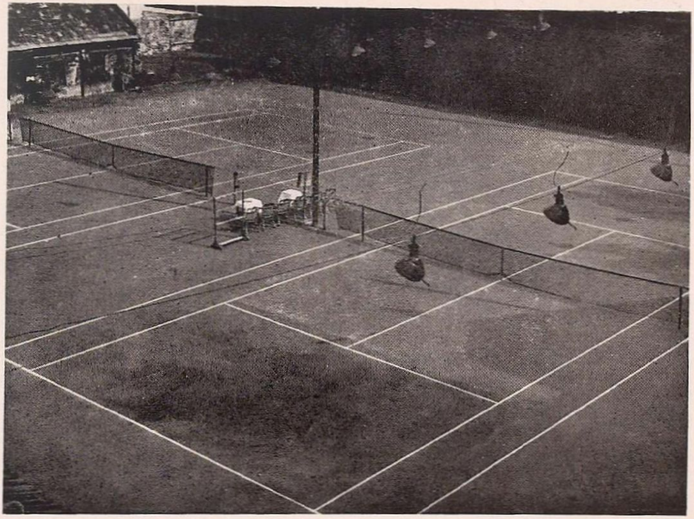

TENNIS COURTS

The Tennis section of the Club was started in the year 1878 and has had a continuous existence. This section has been brought up to date by the installation of Night Tennis facilities in 1953. This was made possible by reason of the generous donation from the members of the Club. There are two courts and both the Courts are fully used by the members, who evince keen interest in the game. There are now 39 members on the rolls. When H. E. Shri Sri Prakasa, Governor of Madras, visited the Courts recently, he paid a high tribute to the condition of the courts as well as the general set up of the Tennis section.

GOLF

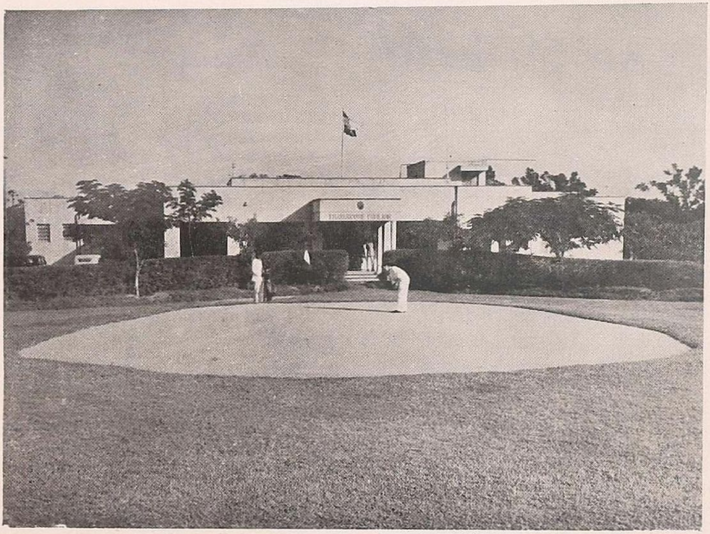

GOLF ANNEXE

The Golf section of the Club was started in 1934 with a seven-hole course. Two more holes were added in 1936 ; and with the acquisition of the additional ground on the southern side, the Golf course has now become an eighteen-hole course. The membership has increased from 53 members in 1934 to 100 members at present. The starting of the Golf section was mainly due to the enthusiastic efforts of the then Honorary Secretary of the Club, Dr. Sir A. Lakshmanaswamy Mudaliar, Prof. C. K. Krishnaswamy Pillai and Sri C. R. Pattabhiraman.

The busiest season for Golf is from July to March and during this period the Club conducts as many as 20 competitions out of which 19 competitions have got beautiful trophies presented by Patrons and keen Golfing Members of the Club. Two open championships, i.e., Madras Amateurs Championship and the South Indian Amateur Championship, are conducted by the Club for which Golfers from South India enter. A Bi-annual team competition between the Madras Gymkhana Club and this Club is played for which the Maharaja of Vizianagaram has donated a magnificent rolling cup. Every effort is made to promote interest and encourage younger men to take to this very healthy and fascinating game by organising handicap competitions in which both experienced players as well as beginners could take part with equal chances of winning the competition.

BOAT CLUB

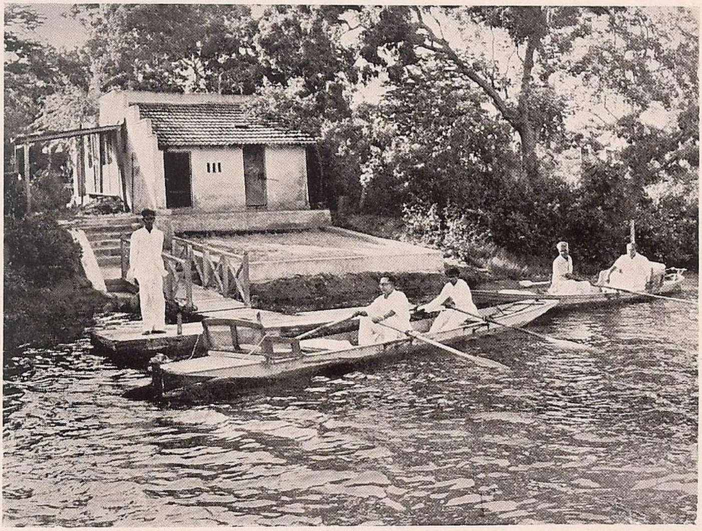

BOAT ANNEXE

The Boat House in the Cosmopolitan Golf Annexe has been in existence since 1940. It is named "The Parlakimedi Boat House" after the Maharaja of Parlakimedi.

We have at present 40 boat members and three boats in use.

TABLE TENNIS

TABLE TENNIS HALL

This section was opened in 1946. As many members were keen, two tables were put up and a separate room adjoining the Billiards room was allotted to this section with electric light arrangements and facilities. Tournaments are being conducted and exhibition matches held were widely appreciated by the members. Two open tournaments were held by this Club, one in 1952 and the other in 1954. The number of members in this section is 41. Exhibition matches were played this year when eminent players both men and women took part.

CULTURAL SECTION

The Hon'ble Mr. P. V. RAJAMANNAR
Chief Justice of Madras
(Member, 1932)

There was a section of the Club, which had been interesting themselves in meeting periodically and having discussions on matters of general literary and cultural interest. Distinguished persons were invited to deliver lectures. The present cultural section is the successor of the " Monthly conversations," and " The Saturday meetings " and the object of the section is to spread culture and along with it peace, brotherhood, tolerance and enlightenment. The members of this section ordinarily meet twice a month, and it is usual to have, at one of the meetings, an address on some aspect of Culture by some distinguished person and an entertainment in music or other cultural art for the other meeting. On 6th August, 1954. the Hon'ble Mr. Justice P. V. Rajamannar, Chief Justice, inaugurated the section and delivered an address on " Culture " and on 7th September, 1954, H. E. Shri Sri Prakasa, Governor of Madras, on " South India."

RECEPTION HALL

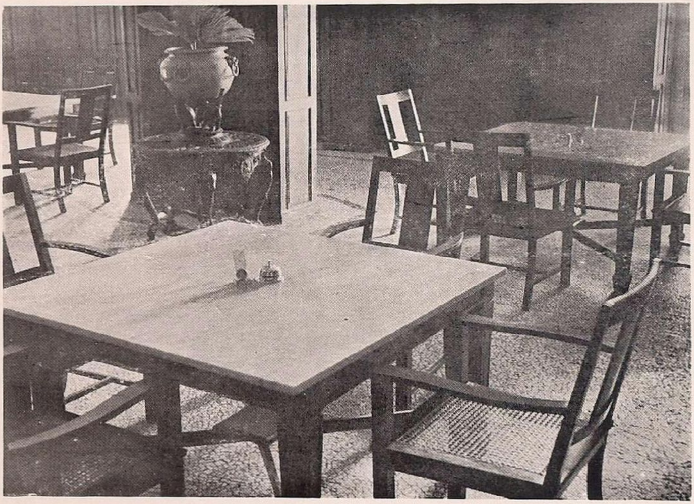
REFRESHMENT ROOM

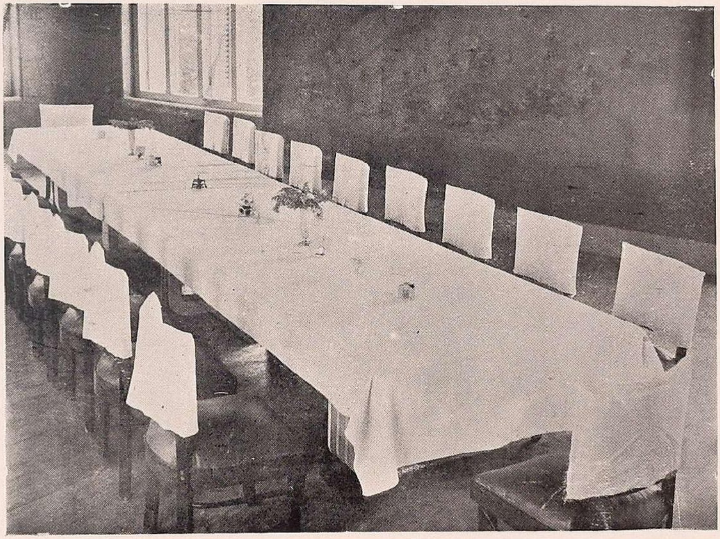

DINING HALL

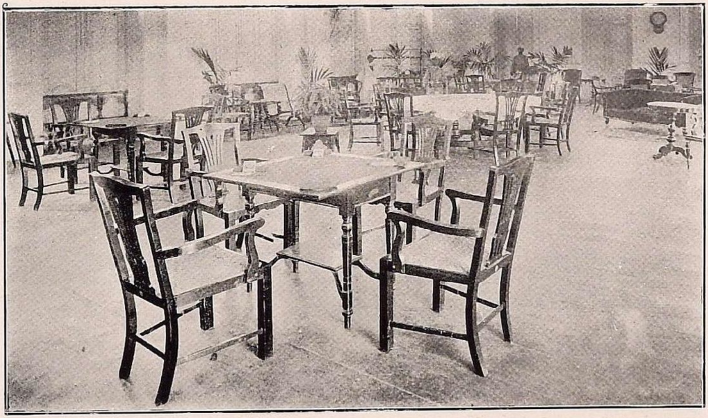

CARDS ROOM

REAR VERANDAH

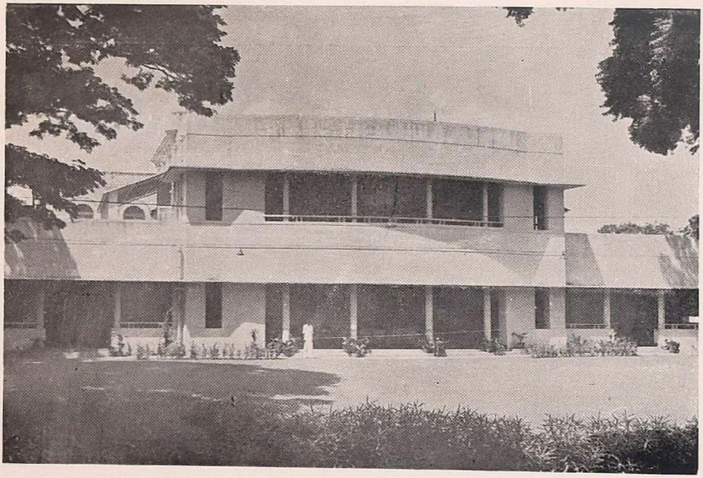

REAR VIEW OF THE CLUB PREMISES

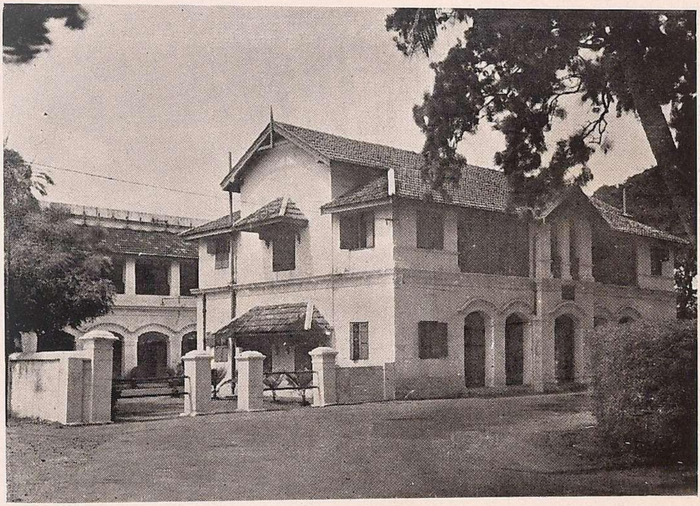

MOFUSSIL QUARTERS

Year	President	Vice-President	Honorary Secretary
1874	The Hon. Mr. W. Holloway ..	The Hon. Mr. H. S. Cunningham.	Capt. F. H. Tyrell
1875	The Hon. Sir W. Robinson, K.C.S.I.	,, ,, ..	,,
1876	,, ,, ..	,, ,, ..	,,
1877	,, ,, ..	The Hon. Mr. L. G. Innes ..	,,
1878	,, ,, ..	,, ,, ..	Mr. J. Sturrock.
1879	The Hon. Sir Charles A. Turner, *Kt.*, C.I.E.	,, ,, ..	Rao Bahadur V. Krishnamachariar.
1880	,, ,, ..	,, ,, ..	,, ,,
1881	The Hon. Mr. H. B. Grigg, C.I.E.	The Hon. Sir T. Muthuswami Aiyar, *Kt.*, C.I.E.	,, ,,
1882	,, ,, ..	,, ,, ..	,, ,,
1883	,, ,, ..	,, ,, ..	,, ,,
1884	The Hon. Sir T. Muthuswami Iyer, *Kt.*, C.I.E.	The Hon. Mir Humayun Jah Bahadur, C.I.E.	Rao Bahadur P. Ranganatha Mudaliar.
1885	,, ,, ..	,, ,, ..	,, ,,
1886	The Hon. Mir Humayun Jah Bahadur, K.C.I.E.	Dr. D. Duncan	,, ,,
1887	,, ,, ..	The Hon. P. Chentsal Rao Pantulu, C.I.E.	,, ,,
1888	,, ,, ..	,, ,, ..	,, ,,
1889	,, ,, ..	,, ,, ..	,, ,,
1890	,, ,, ..	,, ,, ..	,, ,,
1891	,, ,, ..	,, ,, ..	,, ,,
1892	,, ,, ..	,, ,, ..	,, ,,
1893	Raja Sir S. Ramaswami Mudaliar, *Kt.*, C.I.E.	Diwan Bahadur S. Subramania Aiyar, *Kt.*, C.I.E.	,, ,,
1894	,, ,, ..	,, ,, ..	Mr. N. Subramanyam.
1895	,, ,, ..	The Hon. P. Chentsal Rao Pantulu, C.I.E.	,,
1896	,, ,, ..	,, ,, ..	,,
1897	The Hon. Diwan Bahadur S. Subramania Aiyar, C.I.E	The Hon. Mr. P. Rangiah Naidu	,,
1898	,, ,, ..	,, ,, ..	,,
1899	The Hon. Justice Sir S. Subramania Iyer, K.C.I.E.	,, ,,	Mr. M. O. Parthasarathy Iyengar.
1900	,, ,, ..	,, ,, ..	Mr. N. Subramanyam.
1901	,, ,, ..	,, ,, ..	Mr. C. Sankaran Nair.
1902	,, ,, ..	Mr. P. V. Krishnaswamy Chetty Garu.	The Hon'ble Mr. C. Sankaran Nair.
1903	,, ,, ..	Sir V. Bashyam Iyengar, *Kt.*, C.I.E.	Diwan Bahadur N. Subramanyam.
1904	,, ,, ..	,, ,, ..	M.R.Ry. S. Kasturi Renga Iyengar Avl.
1905	,, ,, ..	,, ,, ..	,, ,,
1906	,, ,, ..	,, ,, ..	,, ,,
1907	Sir V. Bashyam Iyengar, *Kt.*, K.C.I.E.	The Hon. Justice Sir C. Sankaran Nair, *Kt.*, C.I.E.	M.R.Ry. V. Tirumalai Pillai Avl. and Khan Bahadur Gulam Mohamed Sahib.
1908	The Hon. Justice Sir C. Sankaran Nair, *Kt.*	M.R.Ry. Theagaraya Chetty Garu.	Khan Bahadur Gulam Mohamed Sahib.
1909	,, ,, ..	Rao Bahadur P. Theagaraya Chetty Garu.	,, ,,
1910	,, ,, ..	,, ,, ..	M.R.Ry. M. A. Parthasarathy Iyengar Avl.
1911	,, ,, ..	,, ,, ..	M.R.Ry. C. R. Tiruvenkatachariar Avl.
1912	,, ,, ..	,, ,, ..	,, ,,
1913	,, ,, ..	, ,, ..	Diwan Bahadur M. O. Parthasarathy Iyengar and M.R.Ry. K. C. Desikachariar Avl.
1914	,, ,, ..	,, ,, ..	M.R.Ry. T. Rangachariar Avl.
1915	,, ,, ..	,, ,, ..	,, ,,

Year	PRESIDENT	VICE-PRESIDENT	HONORARY SECRETARY
1916	The Hon. Justice Sir Abdur Rahim *Kt.*	Rao Bahadur P. Theagaraya Chetty Garu.	The Hon'ble Mr. T. Rangachariar.
1917	,, ,, ..	,, ,, ..	Rao Bahadur V. Alwar Chetty Garu.
1918	,, ,, ..	,, ,, ..	,, ,,
1919	,, ,, ..	The Hon. Diwan Bahadur P. Theagaraya Chetty Garu.	The Hon. Rao Sahib M. C. T. Muthiah Chettiar.
1920	,, ,, ..	,, ,, ..	,, ,,
1921	Sir P. Theagaraya Chetty Garu ..	The Hon. Diwan Bahadur Justice C. V. Kumaraswami Sastriar.	Sir M. C. T. Muthiah Chettiar, *Kt.*
1922	,, ,, ..	,, ,, ..	,, ,,
1923	,, ,, ..	,, ,, ..	,, ,,
1924	,, ,, ..	,, ,, ..	Dr. N. Venkataswami Chetty Garu.
1925	The Hon. Justice Sir C. V. Kumaraswami Sastri, *Kt.*	The Hon. Mr. Justice M. D. Devadoss.	Dr. N. Venkataswami Chetty Garu & M.R.Ry. P. Krishna Rao Garu.
1926	,, ,, ..	,, ,, ..	M.R.Ry. P. Krishna Rao Garu and M.R.Ry. T. V. Muthukrishna Iyer Avl.
1927	,, ,, ..	,, ,, ..	M.R.Ry. T. V. Muthukrishna Iyer Avl.
1928	,, ,, ..	,, ,, ..	Rao Bahadur C. V. Krishnaswami Chetty Garu.
1929	,, ,, ..	,, ,, ..	,, ,,
1930	,, ,, ..	,, ,, ..	,, ,,
1931	,, ,, ..	The Hon'ble Mr. Justice .. C. Madhavan Nair.	Rao Bahadur Dr. A. Lakshmanaswami Mudaliar.
1932	,, ,, ..	,, ,, ..	,, ,,
1933	,, ,, ..	,, ,, ..	,, ,,
1934	The Hon. Mr. Justice C. Madhavan Nair.	The Hon. Mr. Justice V. P. Row, I.C.S.	,, ,,
1935	,, ,, ..	,, ,, ..	,, ,,
1936	,, ,, ..	,, ,, ..	Dr. N. Venkataswami Chetty Garu
1937	,, ,, ..	,, ,, ..	,, ,,
1938	,, ,, ..	,, ,, ..	,, ,,
1939	The Hon. Justice Sir Madhavan Nair	,, ,, ..	,, ,,
1940	The Hon. Mr. Justice V. P. Row, I.C.S. and the Hon'ble Rao Bahadur Justice P. Venkataramana Rao Garu.	The Hon'ble Rao Bahadur P. Venkataramana Rao Garu and M.R.Ry. V. V. Srinivasa Iyengar Avl.	M.R.Ry. G. Ramakrishna Rao Garu
1941	The Hon. Rao Bahadur Justice P. Venkataramana Rao Garu.	M.R.Ry. V. V. Srinivasa Iyengar Avl.	,, ,,
1942	,, ,, ..	,, ,, ..	,, ,,
1943	M.R.Ry. V. V. Srinivasa Iyengar Avl	Sir A. P. Patro, K.C.I.E. ..	,, ,,
1944	,, ,, ..	,, ,, ..	Mr. M. C. Ispahani.
1945	,, ,, ..	Sir A. Lakshmanaswami Mudaliar, *Kt.*	,,
1946	,, ,, ..	,, ,, ..	,,
1947	The Hon. Mr. Justice K. P. Lakshmana Rao.	,, ,, ..	Sri B. Madhava Rau.
1948	The Hon. Mr. Justice V. Govindarajachari and Diwan Bahadur T. M. Narayanaswami Pillai.	Diwan Bahadur T. M. Narayanaswami Pillai and the Hon. Mr. Justice P. Rajagopalan, I.C.S.	,,
1949	The Hon. Mr. Justice K. Subba Rao	The Hon. Mr. Justice A. S. P. Ayyar, I.C.S.	Sri P. M. Balasubramaniam.
1950	,, ,, ..	,, ,, ..	,, ,,
1951	,, ,, ..	,, ,, ..	,, ,,
1952	,, ,, ..	,, ,, ..	,, ,,
1953	,, ,, ..	,, ,, ..	,, ,,
1954	The Hon. Mr. Justice A. S. P. Ayyar, I.C.S.	The Hon. Mr. Justice W. S. Krishnaswami Nayudu.	Sri D. Kesava Reddy.

LIST OF HONORARY MEMBERS

1.	M.R.Ry. W. S. Venkataramanjulu Naidu Garu ...	1914—1917
2.	M.R.Ry. P. V. Krishnaswami Chetty Garu ...	1920—1923
3.	Khan Bahadur Mohammad Sheriff Khan Bahadur ...	1927—1930
4.	Sir C. Sankaran Nair, *Kt.*, C.I.E. ...	1930—1934
5.	Khan Bahadur Waljee Laljee Sait ...	1934—1936
6.	M.R.Ry. N. Subba Rao Pantulu Garu ...	1936—1941
7.	M.R.Ry. P. Krishna Pantulu Garu ...	1941—1945
8.	Nawab Dr. Sir A. Hussain Amin Jung Bahadur ...	1945—1950
9.	Mr. S. Rangaswami Iyengar ...	1950—1950
10.	Dr. Sir C. P. Ramaswami Iyer, K.C.S.I., K.C.I.E., LL.D. ..	1950—

LIST OF CLUBS WITH WHICH RECIPROCAL ARRANGEMENTS ARE IN FORCE

1.	The Century Club, Bangalore	(Residential)
2.	The Coonoor Club, Coonoor	(Residential)
3.	The Chelmsford Club, New Delhi	(Non-Residential)
4.	The W.I.A.A. Club, Bombay	(Residential)
5.	The Orient Club, Bombay	(Non-Residential)

LIST OF ASSOCIATED GOLF CLUBS

1. The Century Club, Bangalore.
2. The Madras United Club.
3. The Madras Gymkhana Club.
4. The Madras Cricket Club.
5. The Kodaikanal Golf Club.
6. The Golf Club, Ooty.

Sri V. K. Madhava Raja,
Rajah of Kollengode
(1909)

Rao Bahadur
S. T. Srinivasagopalachariar, M.L.
(1909)

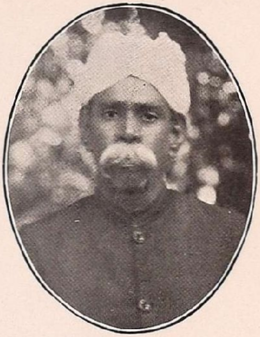

Sri P. T. Palani Mudaliar
(1914)

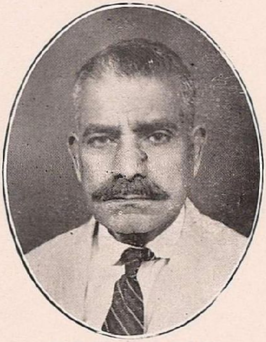

Sri R. Krishna Doss Lala
(1914)

Sri P. Kuppuswami Chettiar
(1915)

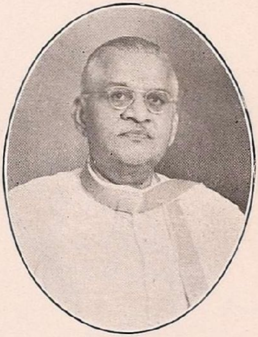

Rao Bahadur
K. C. Saptharishi Reddiar
Zamindar, Kattuputhur (1917)

Sri N. Rama Rao Pantulu
(1917)

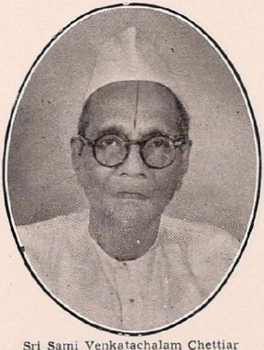

Sri Sami Venkatachalam Chettiar
(1917)

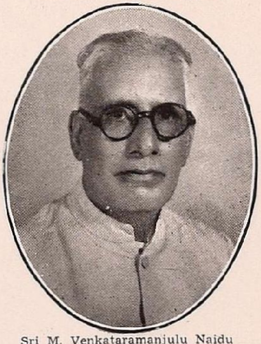

Sri M. Venkataramanjulu Naidu
(1917)

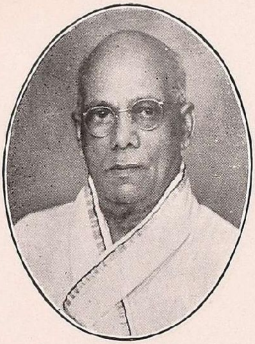

Rao Bahadur
A. Chakravarthi Nayanar (1918)

Sir P. T. Rajan, Kt.
(1920)

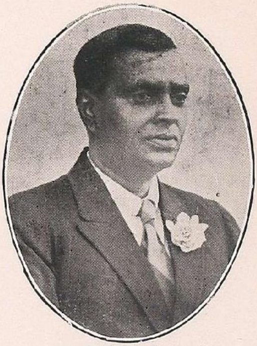

Rao Bahadur
Dr. R. Adisesha Iyer (1920)

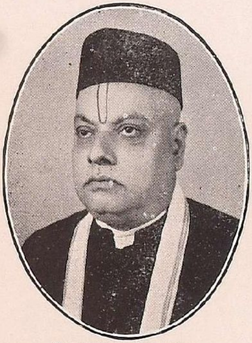

Sri Laldoss Govindoss
(1922)

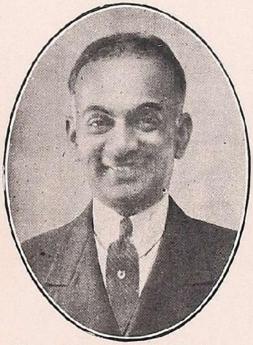

Sri S. A. A. Annamalai Chettiar
(1922)

Rao Bahadur
R. V. Ramasundaram Pillai (1922)

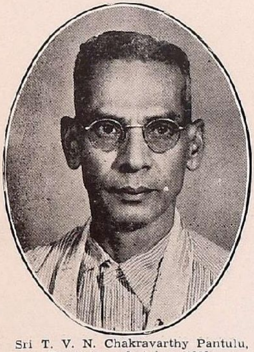

Sri T. V. N. Chakravarthy Pantulu,
Zamindar of Aska (1922)

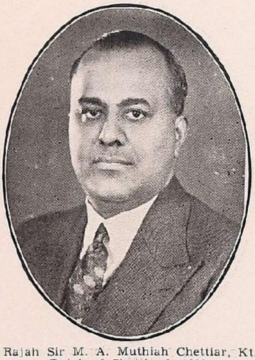

Rajah Sir M. A. Muthiah Chettiar, Kt.,
Rajah of Chettinad (1922)

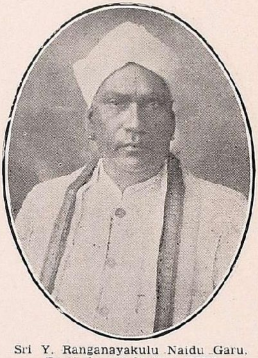

Sri Y. Ranganayakulu Naidu Garu,
Zamindar of Kattur (1923)

Sri A. M. M. Murugappa Chettiar
(1923)

Sri Haridoss Giridhardoss
(1923)

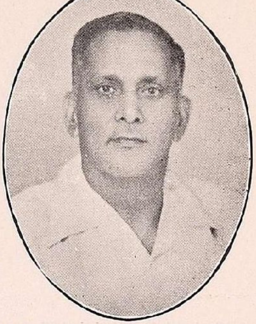

Sri V. Ramakrishna, C.I.E., I.C.S.
(1923)

Sri G. Krishna Arya
(1924)

Sri B. Ramachandra Reddy Garu, C.B.E.
(1924)

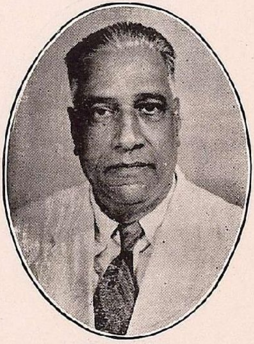

Rao Bahadur
T. S. Kachapakesa Mudaliar (1924)

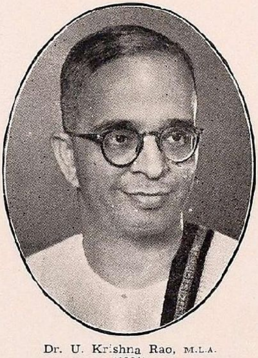

Dr. U. Krishna Rao, M.L.A.
(1924)

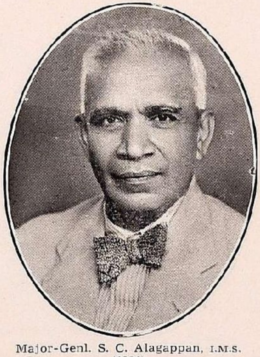

Major-Genl. S. C. Alagappan, I.M.S.
(1924)

Diwan Bahadur
T. M. Narayanaswami Pillai (1925)

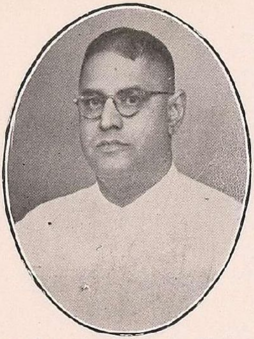

Sri C. V. CT. Venkatachalam Chettiar
(1925)

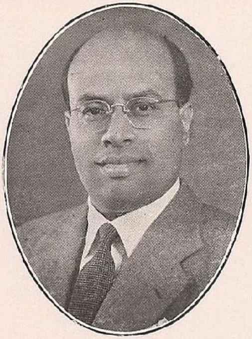

Sri C. Seshachalam, M.A.
(1925)

Sri K. Rajah Aiyar
(1925)

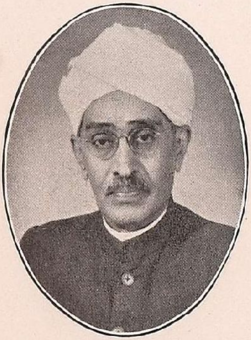

Diwan Bahadur
C. S. Ratnasabapathi Mudaliar, C.B.E.
(1925)

Sri V. C. Gopalaratnam
(1926)

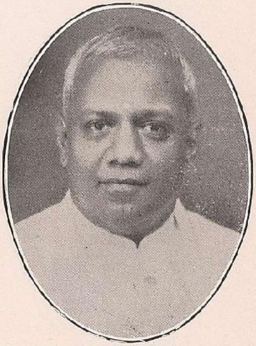

Sri K. V. AL. M. Ramanathan Chettiar
(1926)

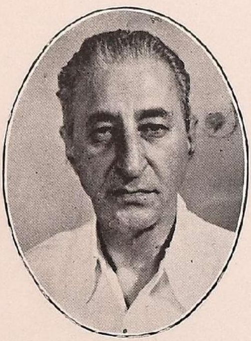

Dr. J. B. Chenoy, L.D.S., R.C.S. (Eng.)
(1926)

Dr. M. O. Parthasarathi Aiyangar
(1926)

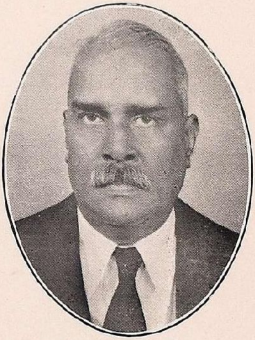

Sri K. Balakrishna Mudaliar
(1926)

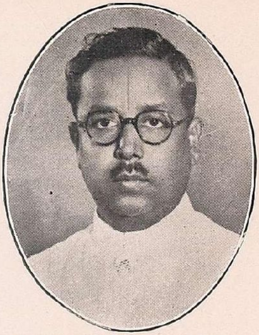

Sri Vummidi Pandurangam Chetty
(1926)

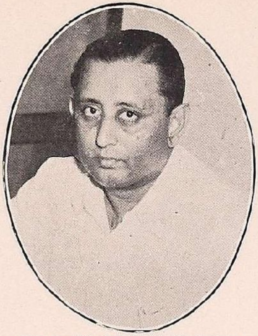

The Hon'ble Sri Rajah Shanmuga
Rajeswara Dorai Sethupathy,
Rajah of Ramnad (1928)

Sri T. V. Sivaramiah
(1928)

Sri B. D. V. Ramaswami Naidu
(1928)

Sri N. Muthuswami Iyer
(1928)

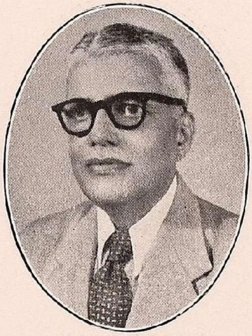

Sri B. T. Sundararajan, B.A., B.L.
(1928)

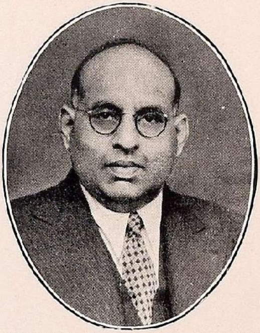

Sri S. R. Y. Sivarama Prasad Bahadur
Rajah of Challapalli (1928)

Sri T. Ranganatha Mehta
(1928)

Sri K. Venkataswamy Naidu
(1929)

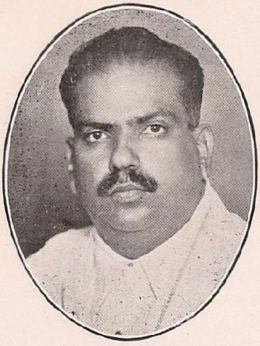

Sri Y. Ramanadha Babu
(1929)

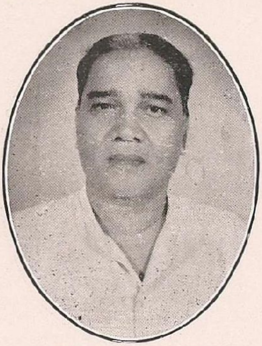

Sri P. Natesa Mudaliar, M.P.
(1929)

Pandit E. S. Gopan
(1930)

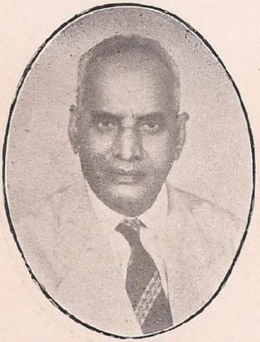

Rao Sahib A. Kesava Menon
(1930)

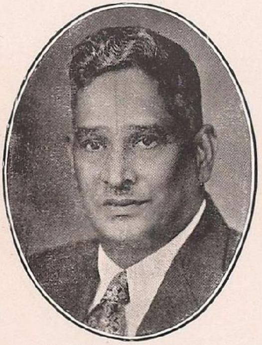

Sri M. R. Rajagopal Naidu
(1930)

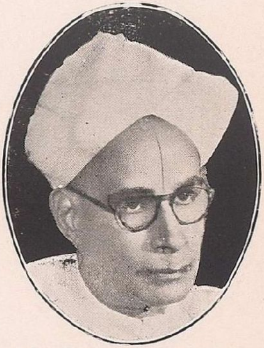

Sri A. C. Sampath Iyengar, B.A., B.L.
(1931)

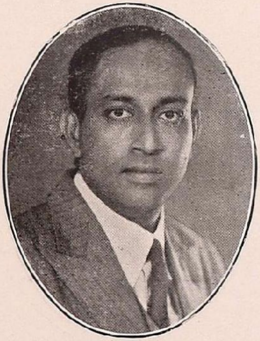

Dr. B. V. Narayanaswamy Naidu Garu
M.A., B.Com., Ph.D., Bar.-at-Law (1931)

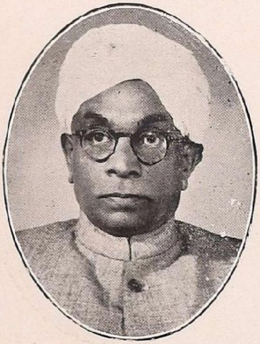

Sri Y. Govindarajulu
(1931)

Sri R. Ramanathan Chettiar
(1932)

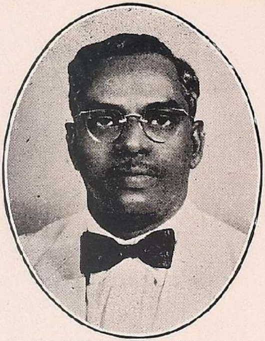
Sri P. M. Balasubramaniam, B.A., B.L.
(1932)

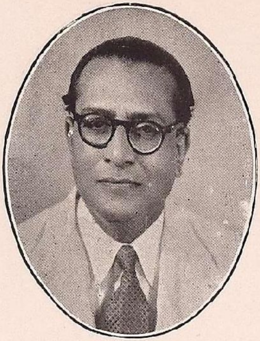
Sri S. V. B. Row, B.A., B.L.
(1932)

Sri C. S. Sastri
(1932)

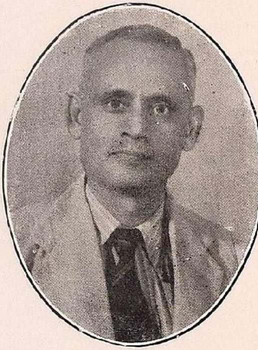
Sri K. L. Narasimha Rao
(1932)

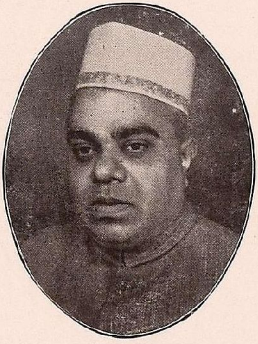
Sri G. Ghanshamdas
(1932)

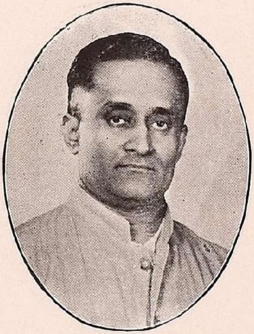
Sri C. R. Pattabhi Raman, B.A., LL.B.,
Bar.-at-Law
(1933)

Sri M. Ramachandran, B.A., B.L.
(1933)

Dr. B. M. Sundaravadanam
(1933)

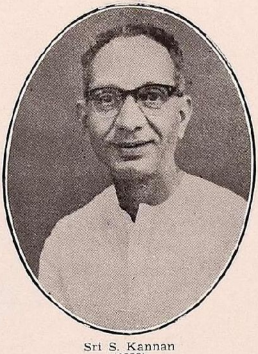
Sri S. Kannan
(1933)

Sri Lodd Giridhardoss
(1934)

Rao Bahadur V. S. Subrahmaniam
(1934)

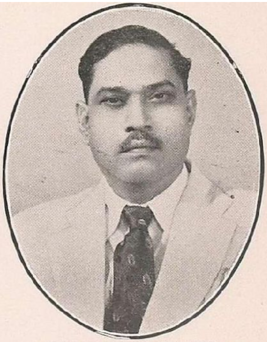

Sri P. Lakshmipathi Naidu
(1934)

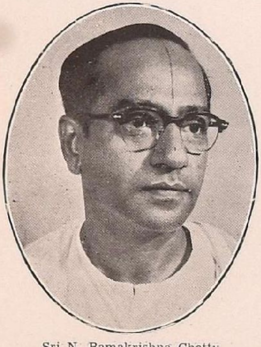

Sri N. Ramakrishna Chetty
(1934)

Sri S. S. Vasan
(1935)

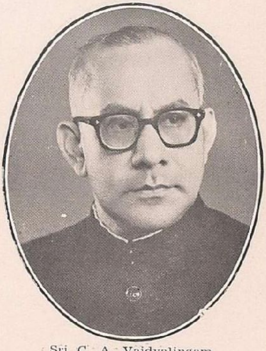

Sri C. A. Vaidyalingam
(1935)

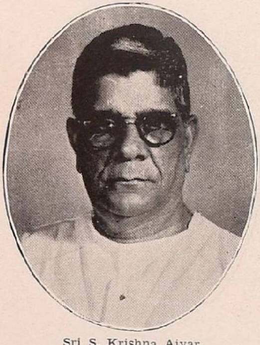

Sri S. Krishna Aiyar
(1935)

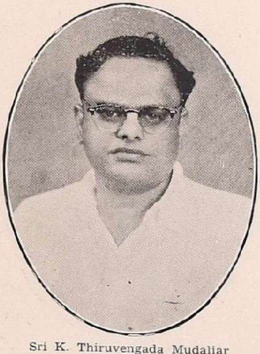

Sri K. Thiruvengada Mudaliar
(1935)

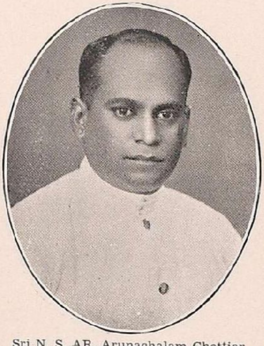

Sri N. S. AR. Arunachalam Chettiar
(1935)

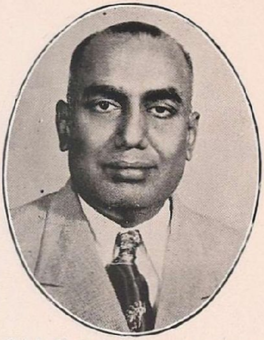

Sri S. T. S. Chokkalingam Chettiar
(1935)

Sri A. V. Thomas, M.P.
(1936)

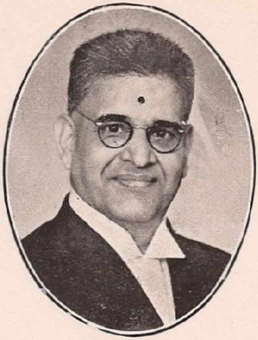

The Hon'ble
Mr. Justice P. N. Ramaswami, M.A., I.C.S.
(1936)

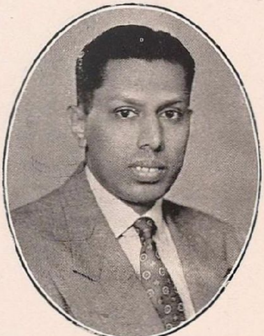

Sri A. M. M. Arunachalam Chettiar
(1936)

Sri Vummidi Parthasarathy
(1936)

Sri V. A. K. Rangan, B.A., F.R.E.S. (Lond.)
(1937)

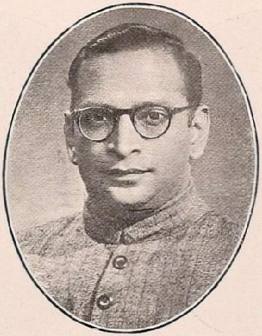

Sri V. S. Tyagaraja Mudaliar, M.A.
(1937)

The Hon'ble
Sri S. B. P. Pattabhirama Rao
(1937)

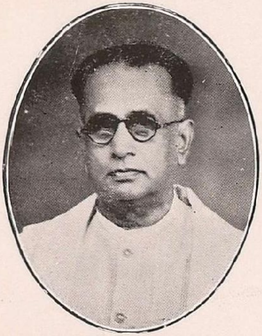
Sri V. C. Palaniswami Gownder
(1937)

Khan Bahadur M. Ameen Khaleeli
(1937)

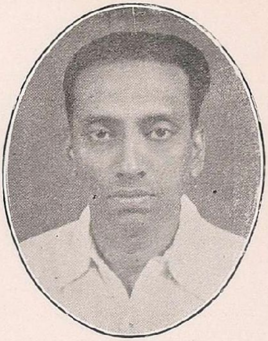
Sri N. V. R. Nagappa Chettiar
(1937)

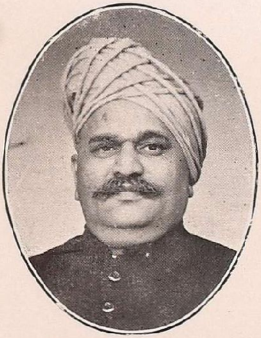
Sri Mohanmull Chordia
(1937)

Sri M. Nammalwar Chetty
(1937)

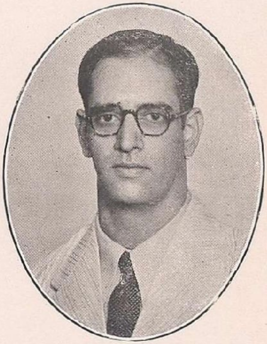
Sri K. Eswaran
(1938)

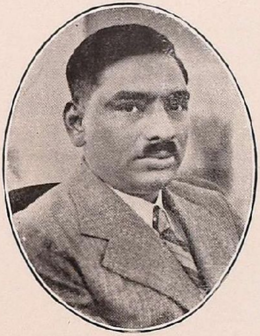
Sri P. Govindaraj
(1938)

Sri G. Narasimhan, M.A.
(1938)

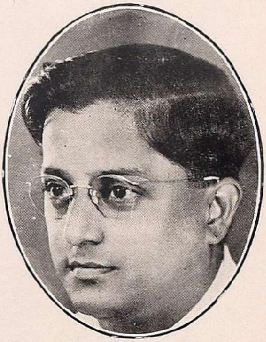
Sri V. E. S. Gupta
(1938)

Sri N. Gopala Aiyar
(1938)

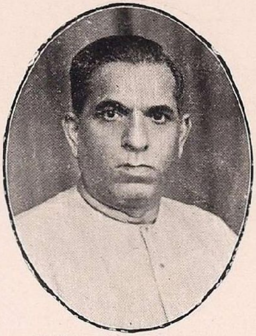

Sri Bhavanidas, O. Khanderia
(1938)

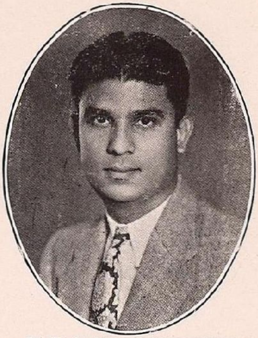

Sri V. G. Saravanabavanantham
(1938)

Sri C. S. Loganatha Mudaliar
(1939)

Sri W. S. Parthasarathy, B.A.
(1939)

Rao Bahadur
V. T. Rangaswami Aiyangar
(1940)

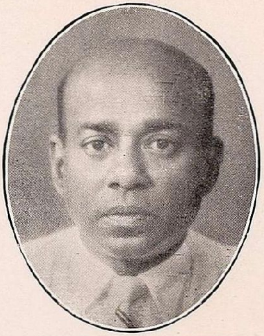

Sri M. S. Ramaswami Chettiar
(1940)

Sri C. A. C. Arunachalam
(1940)

Sri M. T. Natesa Mudaliar
(1940)

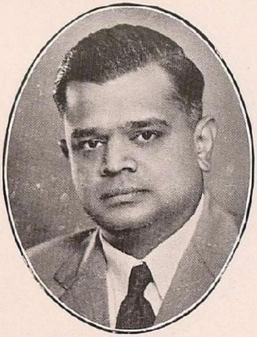

Sri M. S. M. M. Meyyappa Chettiar
(1940)

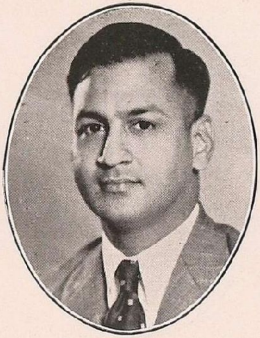

Sri T. S. Santhanam
(1940)

Sri N. R. Rangaswami Naidu
(1941)

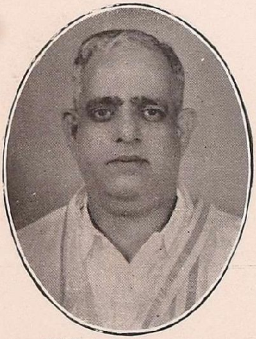

Sri K. R. Sundaram Iyer
(1941)

Sri C. S. R. Karikar, B.A., G.D.A., F.C.A.
(1942)

Sri S. V. Ramakrishna Mudaliar
(1942)

Sri P. V. RM. Kulandayan Chettiar
(1942)

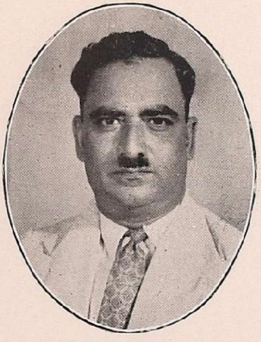

Sri R. K. Manulal, B.A., B.L.
(1942)

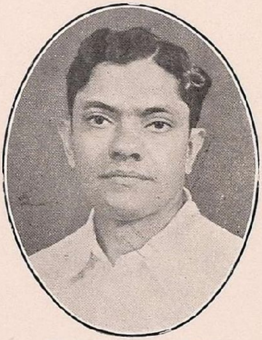

Sri P. V. Raghava Reddy
(1942)

The Hon'ble
Mr. Justice N. Somasundaram (1942)

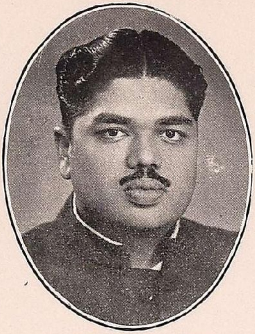

Sri P. N. Ethirajulu Naidu
(1943)

Sri V. Emberumanar Chetty
(1943)

Shree Raja Vijia Ram Gajapathi
Raj Bahadur, Rajah of Vizianagaram
(1943)

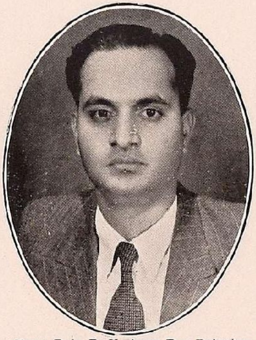

Shree Raja D. V. Appa Rao Bahadur
Zamindar of Jaggampet
(1943)

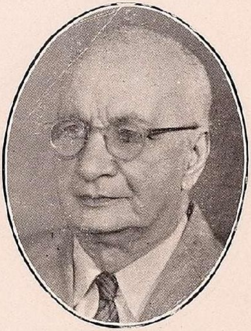

Sri H. A. Tarapore
(1943)

Rao Bahadur
N. Krishnaswami Aiyangar (1943)

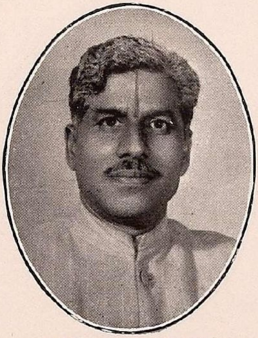

Sri V. Devarajulu Chetty
(1943)

The Hon'ble
Mr. Justice P. Govinda Menon (1943)

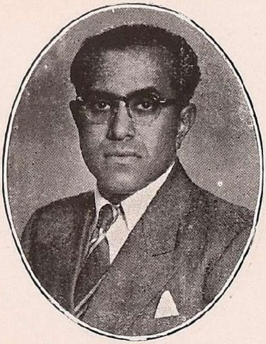

Sri M. A. Chidambaram
(1943)

Sri T. Harikrishna Chetty
(1943)

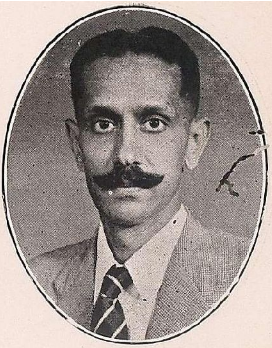

Major R. P. V. Royanimgar
(1943)

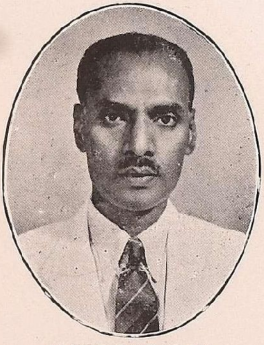

Sri W. V. Ramgopal, M.A.
(1943)

Sri Lalchand Kevalram
(1943)

Sri M. Chockalinga Mudaliar
(1943)

Sri K. Kanakasabai Pillai
(1943)

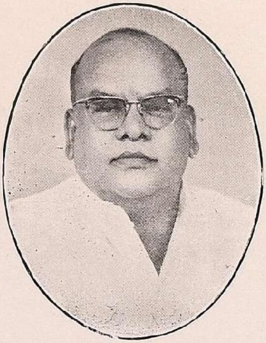

Sri A. Varadappa Chetty
(1943)

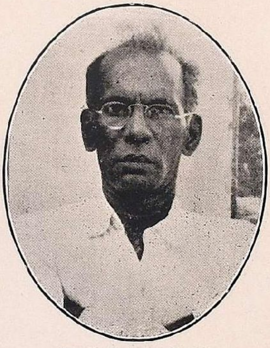

Sri S. Krishna Reddy
(1943)

Sri Soora Nagamiah Chettiar
(1943)

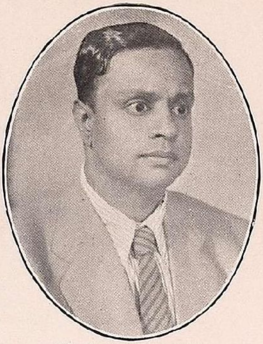

Sri C. Mayuranatham
(1943)

Sri A. P. Sankaran
(1943)

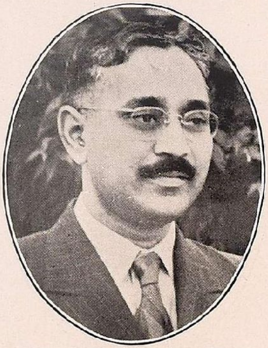

Sri S. R. Y. Ramakrishna Prasad
Bahadur
Zamindar of Munjalur (1943)

Sri Nathella Sampathu Chetty
(1943)

Sri Kanaiyalal Ishvarlal Mehta
(1943)

Sri S. Narayanaswami
(1943)

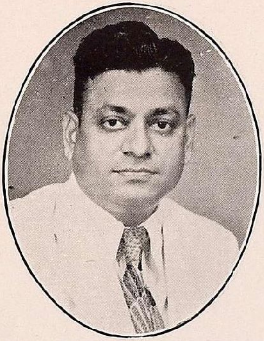

Sri N. Dwarakadas
(1943)

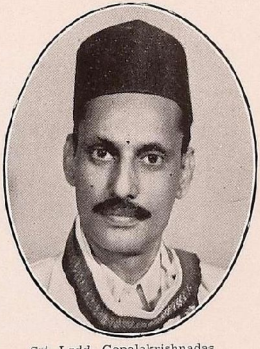

Sri Lodd Gopalakrishnadas
(1943)

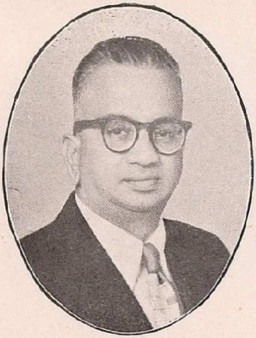
Sri Puram Prakasa Row
(1943)

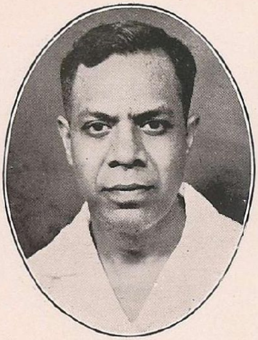
Sri M. V. A. Annamalai Chettiar
(1944)

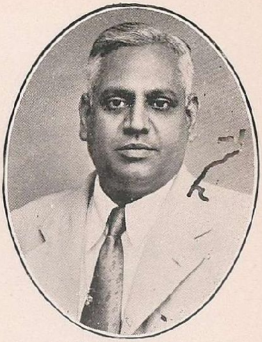
Sri H. Subramaniam
(1944)

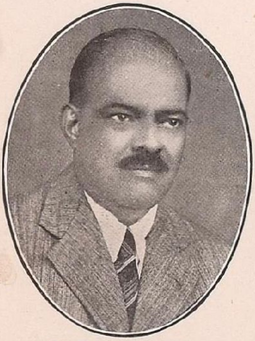
Sri C. M. Venugopal
(1944)

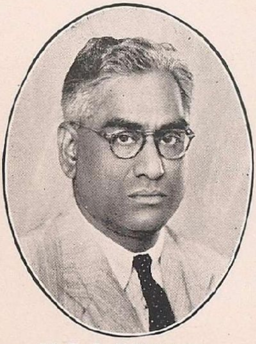
Sri V. S. Krishnaswami
(1944)

Sri R. Manickam Chettiar
(1944)

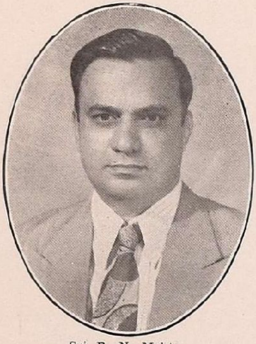
Sri R. N. Mehta
(1944)

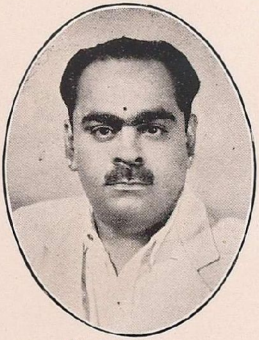
Sri T. V. Mehta
(1944)

Sri B. Sundararaja Aiyangar
(1944)

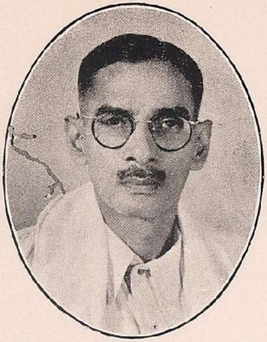

Sri Rebela Dasaratharama Reddy
(1944)

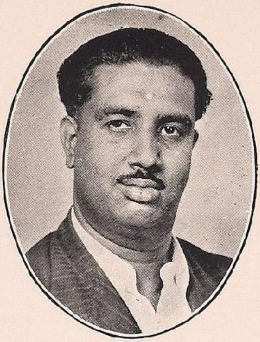

Sri N. Vedachalam Chetty
(1944)

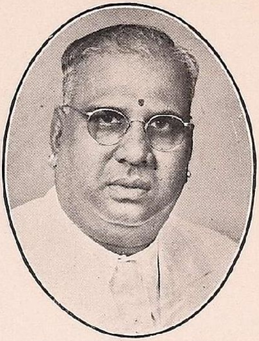

Sri A. T. Bashyam Chetty
(1944)

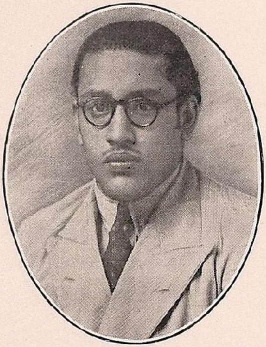

Rajah V. R. K. Ranga Rao Bahadur Garu
Zamindar of Kirlampudi (1944)

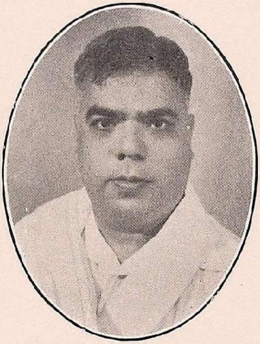

Sri V. Mahadevan, B.A., G.D.A.
(1944)

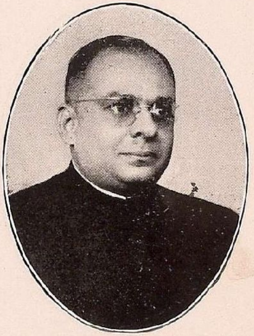

Sri A. K. A. Ct. Al. Chidambaram
Chettiar (1944)

Dr. T. S. Duraiswamy
(1944)

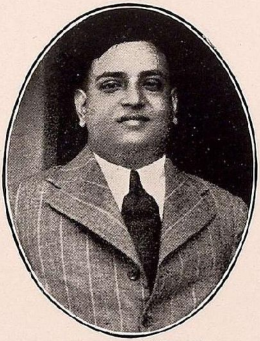

Sri T. S. Swaminatha Odayar
(1944)

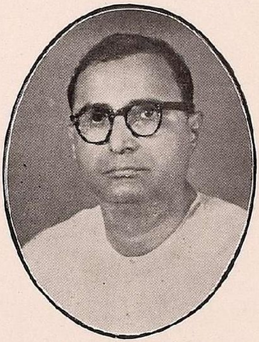

Sri P. Suryanarayana
(1944)

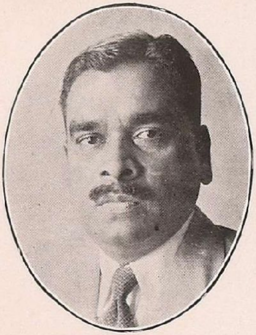

Sri A. Appavoo Thevar
(1944)

The Hon'ble
Mr. Justice P. Chandra Reddy (1944)

Sri G. Ramaswamy Naidu
(1944)

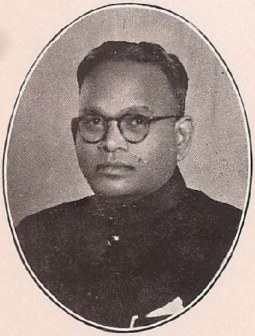

Sri D. N. Murthi
(1944)

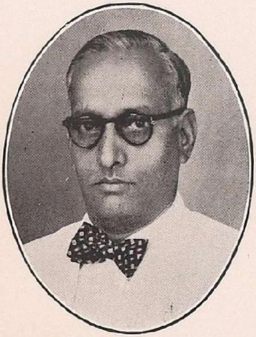

Sri M. Venkataraman
(1944)

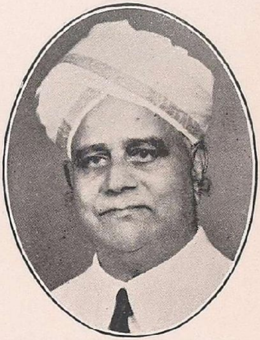

Sri R. Sundaram Aiyar
(1944)

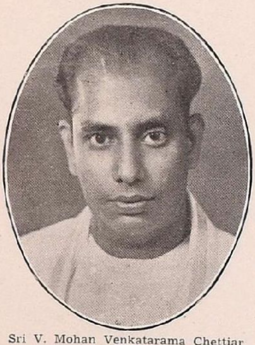

Sri V. Mohan Venkatarama Chettiar
(1944)

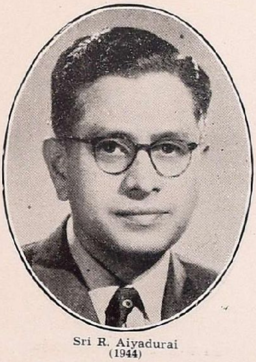

Sri R. Aiyadurai
(1944)

Sri R. K. Kandaswami, B.A., B.SC. (Tech.)
(1944)

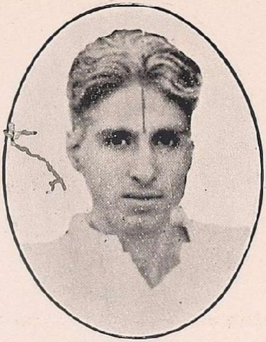

Sri K. Srinivasan
(1944)

Sri V. V. Venkatasubramaniam
(1944)

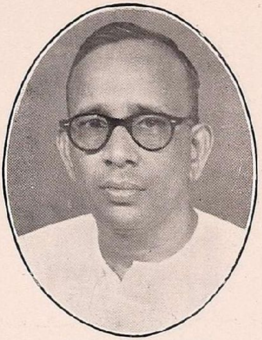

Sri Maddi Sudarsanam
(1944)

Sri R. R. Iyer
(1944)

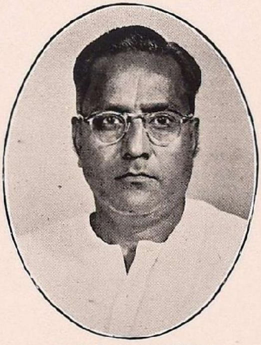

Sri A. R. Somasundaram
(1944)

Sri P. K. Aiyar
(1945)

Sri V. S. Sankaran, B.A., B.L.
(1945)

Sri T. A. Ramaswami Reddiar, B.A., B.L.
(1945)

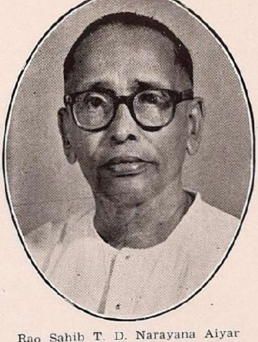

Rao Sahib T. D. Narayana Aiyar
(1945)

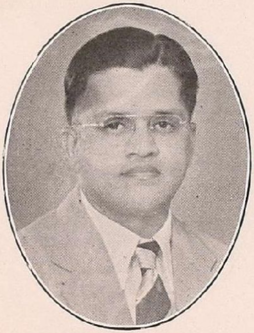

Sri P. Chandriah, B.A.
(1945)

Sri S. Nataraj
(1945)

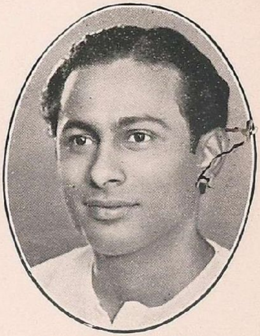

Sri K. Parthasarathi Rao,
Zamindar of Gampalagudem (1945)

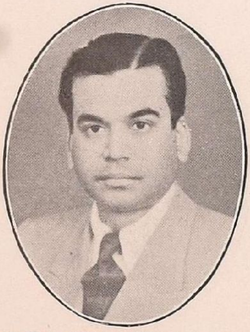

Sri K. S. Prasanna Chidambara Reddy Garu,
Kumara Zamindar of Kattuputtur (1945)

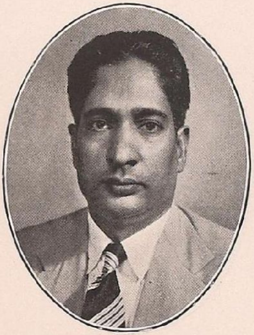

Sri D. Panduranga Reddy
(1945)

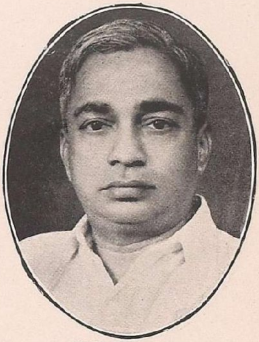

Sri S. Tyagarajan
(1945)

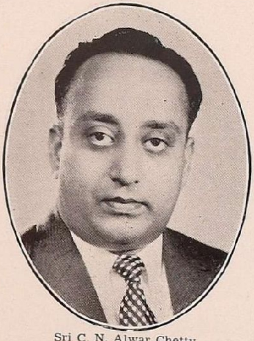

Sri C. N. Alwar Chetty
(1945)

Sri K. George Joseph
(1945)

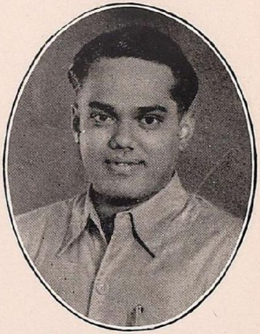

Sri Rm. Ramanathan, B.A.
(1945)

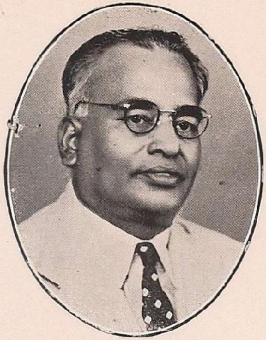
Sri A V. Thyagaraja Chetty
(1945)

Sri C. Ethiraj, B.COM.
(1945)

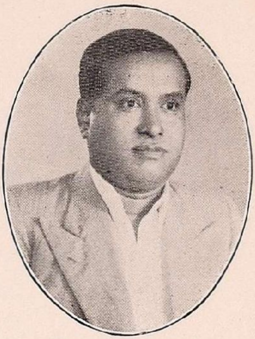
Sri C. Venkatacunniah
(1945)

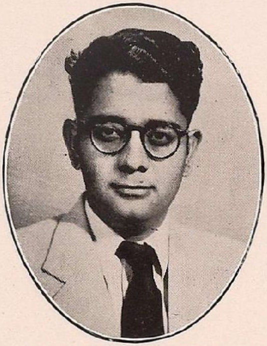
Sri K. S. Vaidyanathan
(1945)

Sri J. M. Dandekhar
(1945)

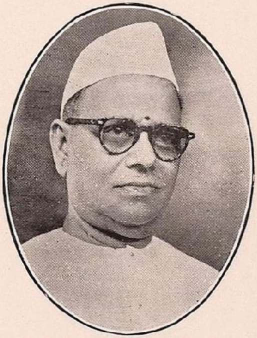
Sri N. Amirthalingam Pillai
(1945)

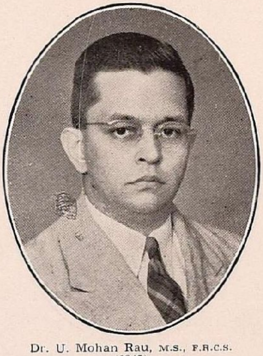
Dr. U. Mohan Rau, M.S., F.R.C.S.
(1945)

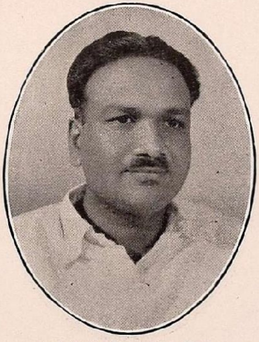
Sri Avula Sambasiva Rao
(1945)

Rao Sahib
P. D. Swaminatha Mudaliar (1945)

Sri D. Subrahmanyam (1945)

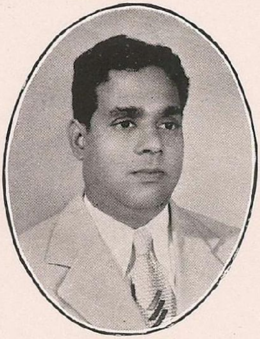

Sri S. Shanmugham (1945)

Sri V. Venugopal (1945)

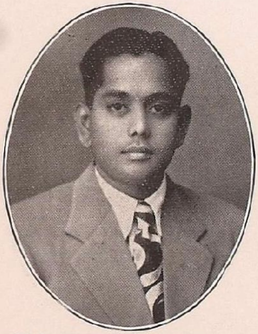

Sri V. Ananda Krishna Chetty, B.A. (1945)

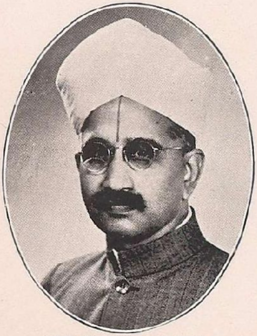

Sri K. Venkatapathi Naidu (1945)

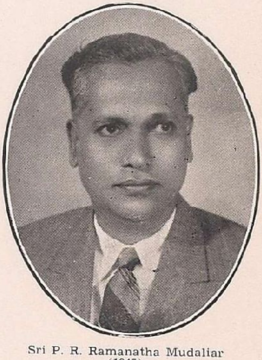

Sri P. R. Ramanatha Mudaliar (1945)

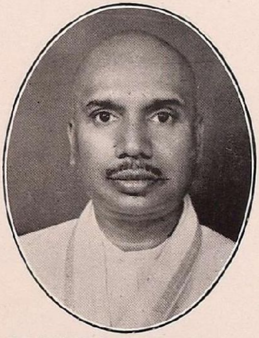

Rao Sahib M. S. Palaniappa Mudaliar (1945)

Sri M. Ramiah (1946)

Sri C. Dhanapal Chetty (1946)

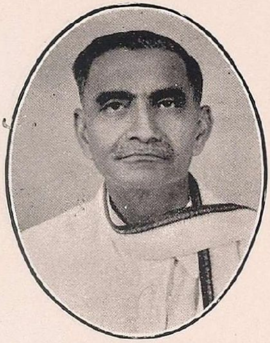

Sri N. Ranga Reddi
(1946)

Sri R. B. Ramakrishna Raju
(1946)

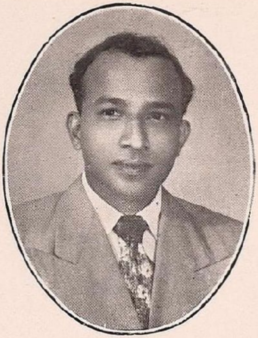

Sri V. T. Krishnamoorthy
(1946)

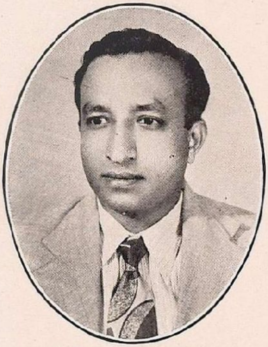

Sri V. T. R. Chandran
(1946)

Sri S. M. Ranganathan Chettiar
(1946)

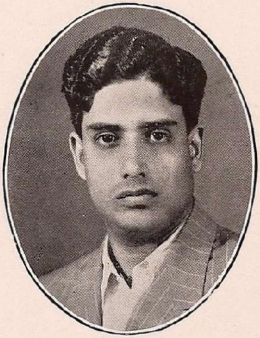

Sri R. K. Jagannath
(1946)

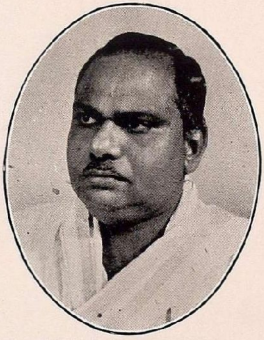

Sri Y. Venkanna Choudari
(1946)

Sri K. Balasubramanyam
(1946)

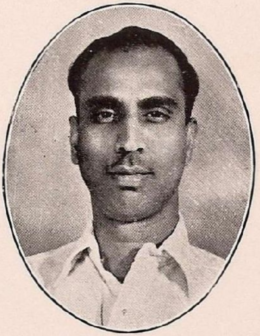

Sri N. Kasiviswanathan
(1946)

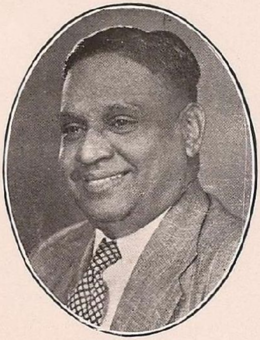

Sri N. K. Aiyer
(1946)

Sri H. D. Rajah
(1946)

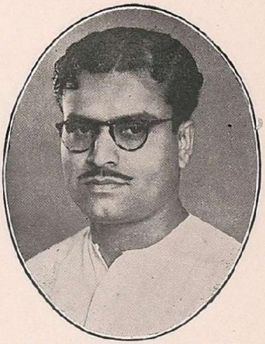

Sri N. Nallasenapathi Sarkarai
Manradiar, Pattagar of Palayakottai
(1946)

Sri P. V. K. Shunmugham
(1947)

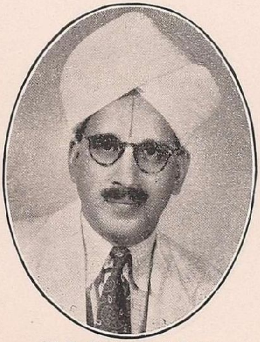

Sri K. Jagannatham Naidu
(1947)

Sri Govindas B. Parekh
(1947)

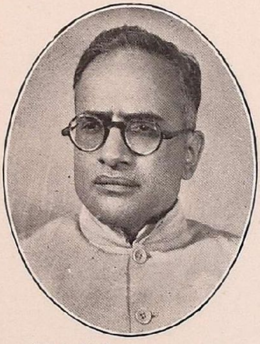

Sri A. K. Sreeraman, B.A., B.L.
(1947)

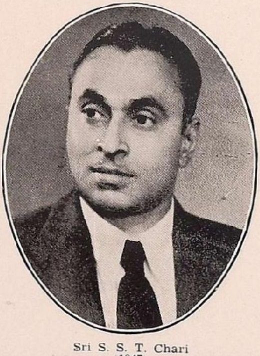

Sri S. S. T. Chari
(1947)

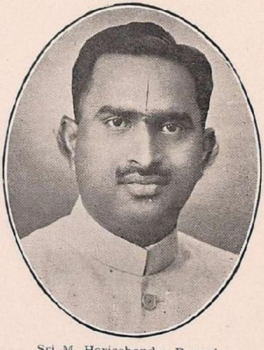

Sri M. Harischandra Prasad
(1947)

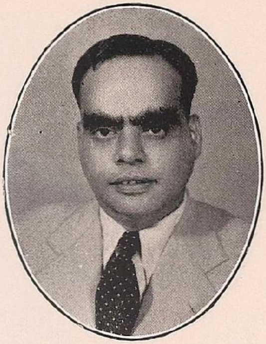

Dr. P. S. Krishnamurthy Rao
(1947)

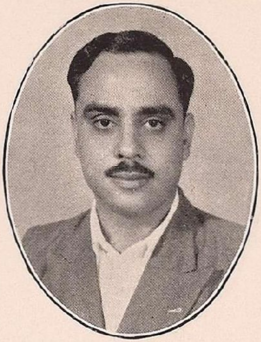

Sri T. S. Mehta
(1947)

Sri R. Sivasankar Mehta
(1947)

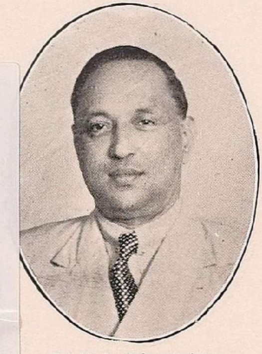

Sri N. V. Subramaniam
(1947)

Sri Pasumarthy Rungiah Chetty
(1947)

Sri G. T. S. Ranganayakulu
(1947)

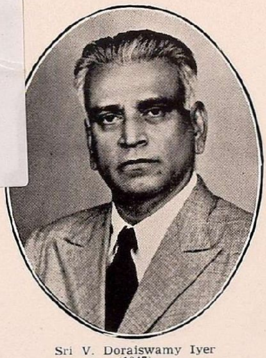

Sri V. Doraiswamy Iyer
(1947)

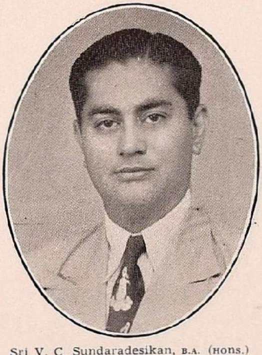

Sri V. C. Sundaradesikan, B.A. (HONS.)
(1947)

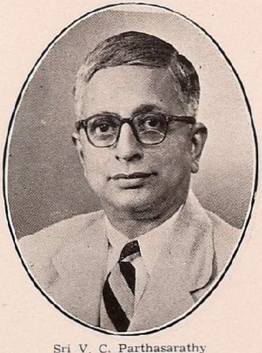

Sri V. C. Parthasarathy
(1947)

Sri P. Parthasarathy Naidu
(1947)

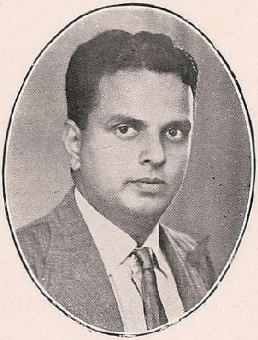

Sri L. Lakshminarayanan
(1947)

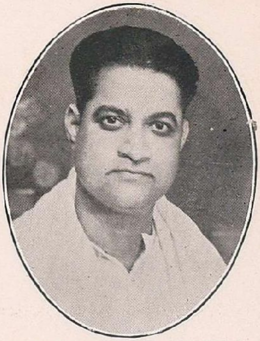

Sri N. Rangaswamy Reddiar, M.L.A.
(1947)

Sri P. Rajamannar
(1948)

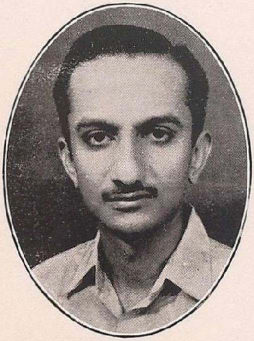

Sri Jayasingh Thomas
(1948)

Sri T. K. Singaram Mudaliar
(1948)

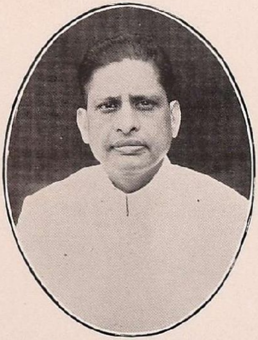

Sri K. V. L. Narasimham
(1948)

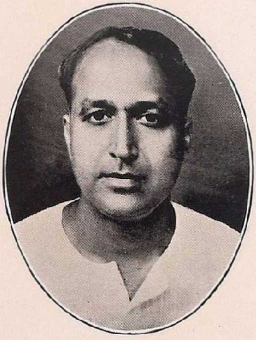

Sri G. Vagheesam Pillai
(1948)

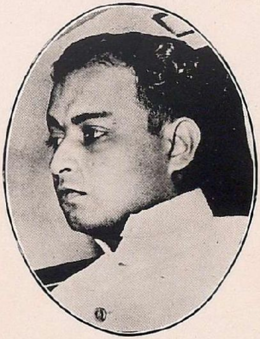

Sri R. Dorai Raj
Zamindar of Papanad (1948)

Sri P. Parthasarathy
(1948)

Sri N. Rajamanickam
(1948)

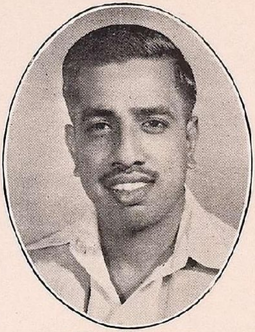

Sri C. K. Doraivelan
(1948)

Sri M. B. Shanmugasundaram
(1948)

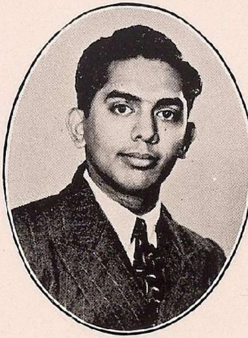

Sri M. V. Arunachalam
(1948)

Sri M. B. Harianantham
(1948)

Sri P. Gopalakrishniah
(1948)

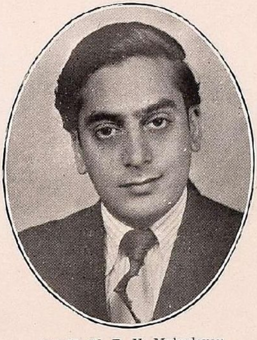

Sri N. M. R. V. Mahadevan
(1948)

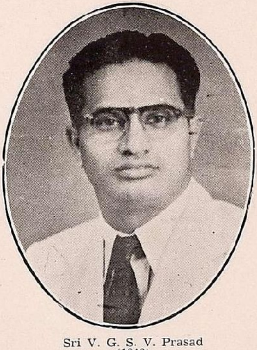

Sri V. G. S. V. Prasad
(1948)

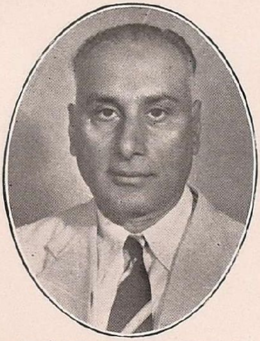

Sri C. Ramaswami, M.A. (Cantab)
(1948)

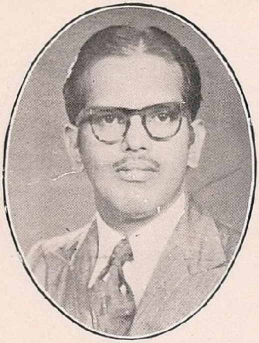

Sri C. D. Damodaram
(1948)

Sri Ramarao Ganapatrao Vijaikar
(1948)

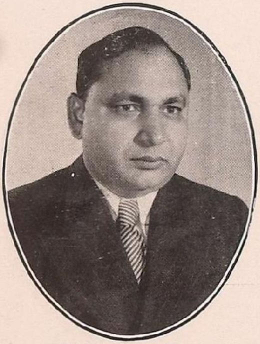

Sri Ratanlal M. Dave
(1948)

Sri S. RM. CT. S. Ramaswami Chettiar
(1948)

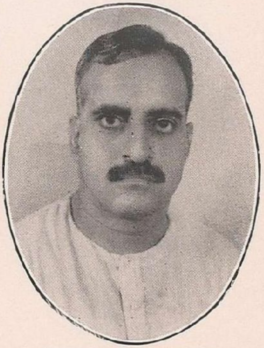

Sri Varnasy Venkatachalam
(1948)

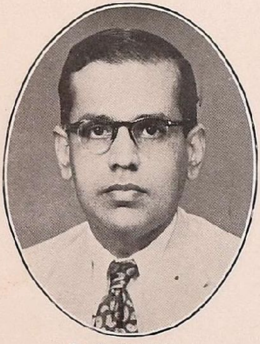

Dr. B. Nammalwar
(1949)

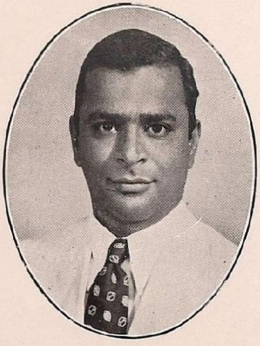

Sri N. Seshadri
(1949)

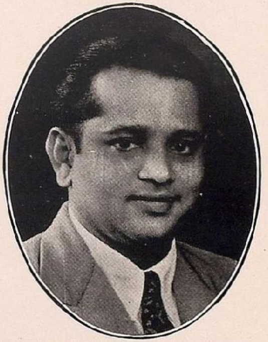

Capt. T. N. Ramaswami
(1949)

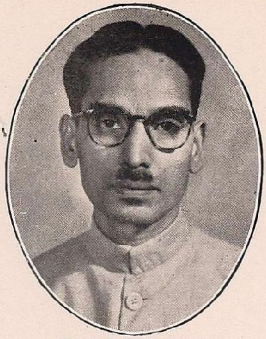
Sri V. T. Kandaswami
(1949)

Sri M. V. Veerappa
(1949)

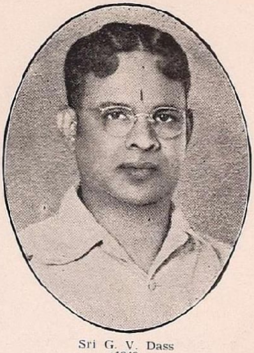
Sri G. V. Dass
(1949)

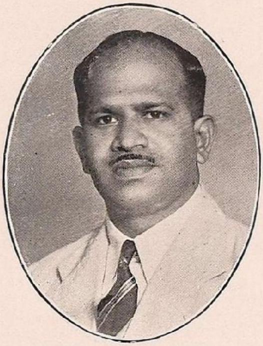
Sri M. Balakrishna Mudaliar
(1949)

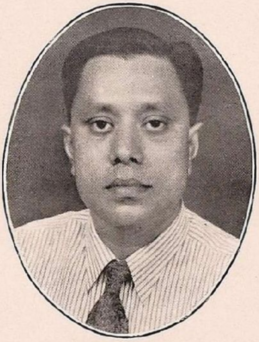
Sri K. S. G. Haja Shareef
(1949)

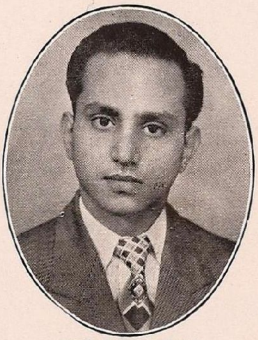
Sri S. S. Satyamurthi
(1949)

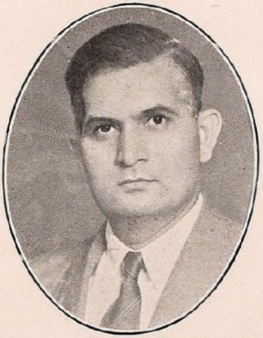
Sri K. Gopal Rao
(1949)

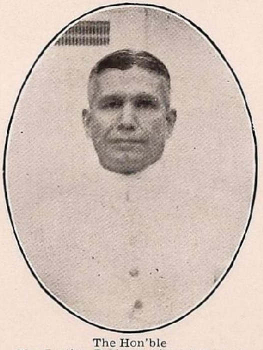
The Hon'ble
Mr. Justice Basheer Ahmed Sayeed
(1949)

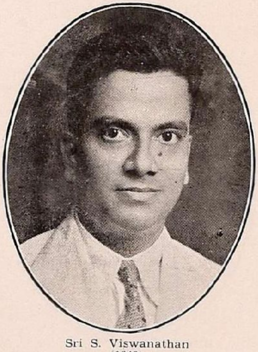
Sri S. Viswanathan
(1949)

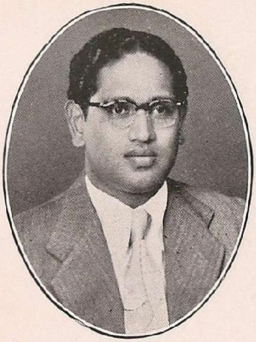

Sri Mangalagiri Jagannadhaswami
(1949)

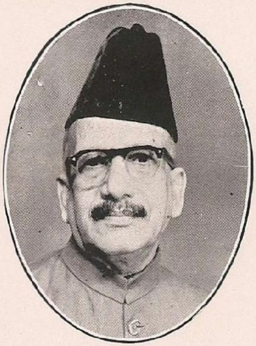

Sri Jaghirdar Md. Gulam
Mohideen Sahib
(1950)

Sri V. Ranganathan Chetti
(1950)

Sri T. N. Nagi Reddi
(1950)

Sri V. M. P. Muthuswami
(1950)

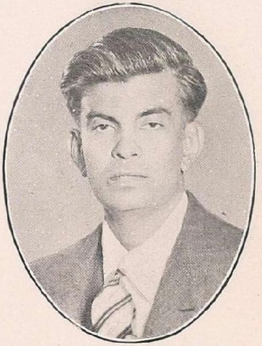

Sri I. S. Subbiah Pillai
(1950)

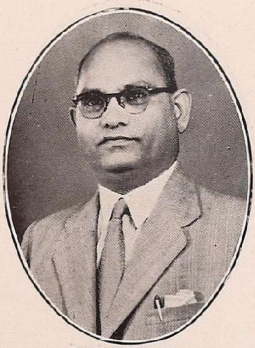

Sri V. P. Chowdary
(1950)

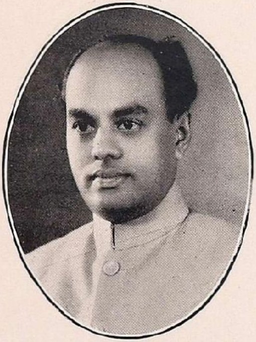

Sri M. S. Sethu
(1950)

Sri E. R. Govindan
(1950)

Sri M. Suryaprakash
(1950)

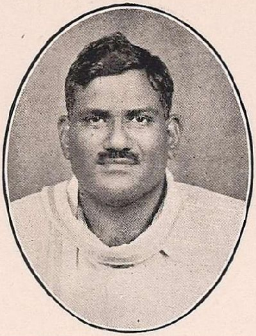
Sri Yarlagadda Radhakrishnamurthy
(1950)

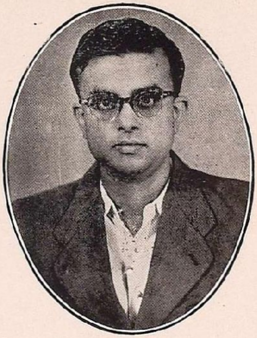
Sri Surendra J. Mehta
(1950)

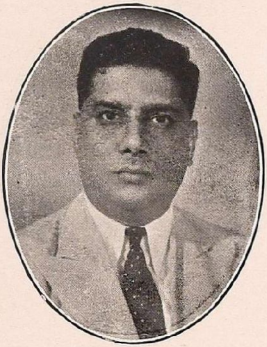
Sri R. Venkatesan
(1950)

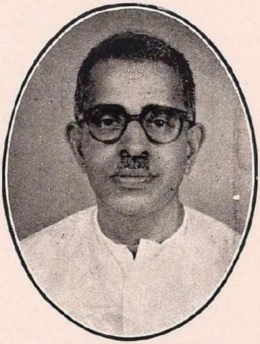
Sri Parayath E. Raman Menon
(1950)

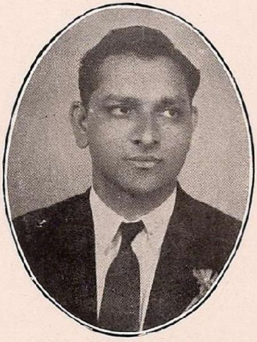
Sri M. Gurumurthi
(1950)

Sri K. MN. Kumarappa Chettiar
(1950)

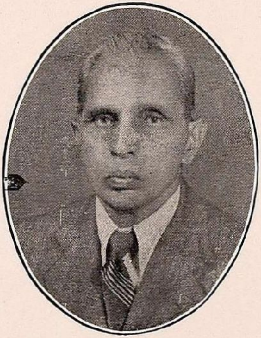
Sri B. Rudra
(1950)

Dr. Jammi V. Badrinarayana
(1950)

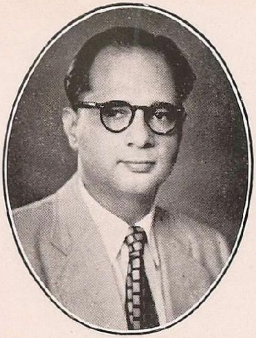

Sri A. M. Srinivasan
(1950)

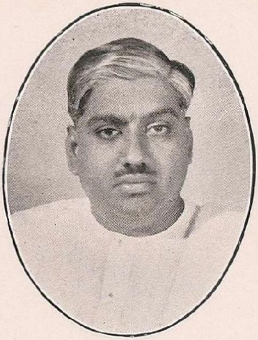

Sri M. P. Nachimuthu, B.A., B.L.
(1950)

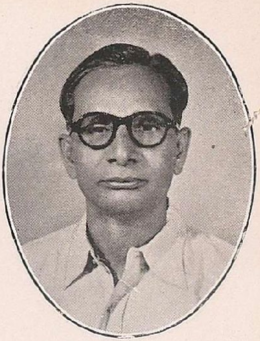

Sri V. Venugopal, B.A., B.L.
(1950)

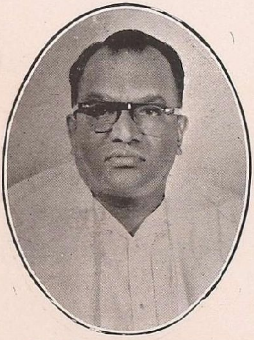

Dr. T. S. Avudiappan, M.B., B.S.
(1950)

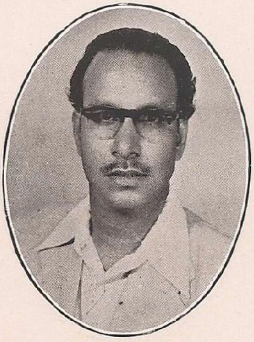

Sri G. Venkatasubba Rao
(1950)

Sri C. Srinivasan
(1950)

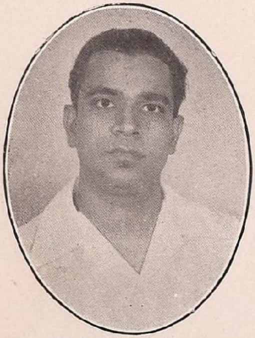

Sri Rashiklal M. Mehta
(1950)

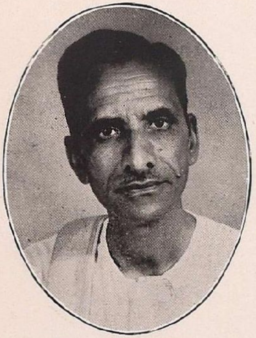

Sri P. Srimannarayana
(1950)

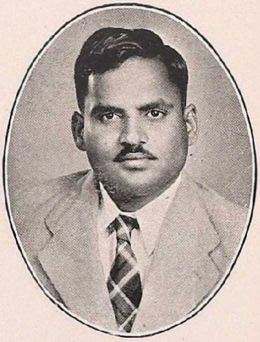

Sri D. L. Narayana Chowdary
(1950)

Sri D. V. Seshiah Gupta
(1950)

Sri T. V. Subramania Aiyar
(1950)

Sri R. Ravaimanikkam Mudaliar
(1951)

Sri P. V. Krishna Reddy
(1951)

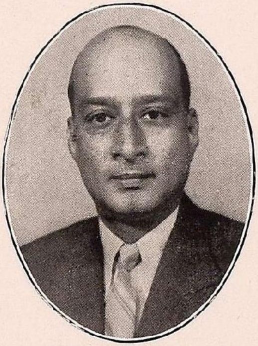

Sri C. Radhakrishna Chetty
(1951)

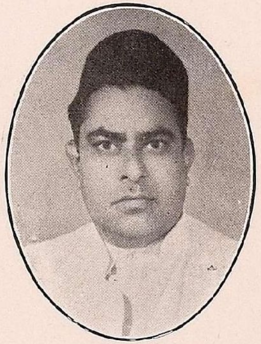

Sri Kantilal M. Mehta
(1951)

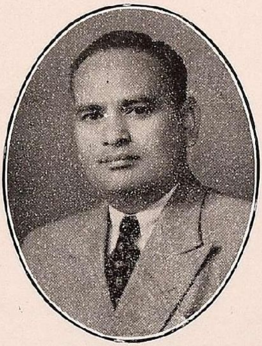

Sri Ratilal I. Mehta
(1951)

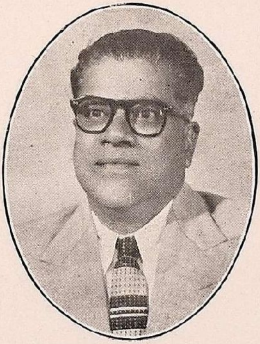

Sri T. D. Radhakrishna Naidu
(1951)

Sri V. Anantham Chetty
(1951)

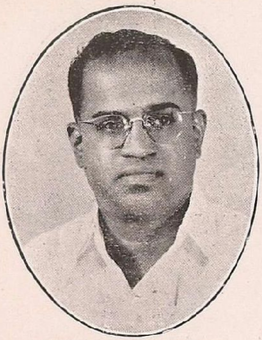

Sri S. A. Annamalai Chettiar
(1951)

Sri V. Guruswamy
(1951)

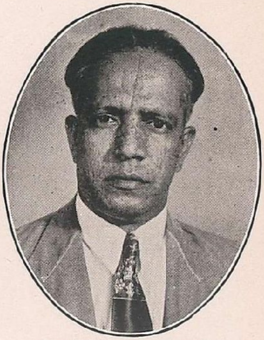

Sri V. Srinivasan, M.A., B.L.
(1951)

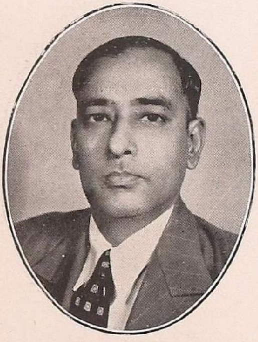

Sri M. Sundaram
(1951)

Sri T. S. Pattabhiraman, M.A., B.L.
(1951)

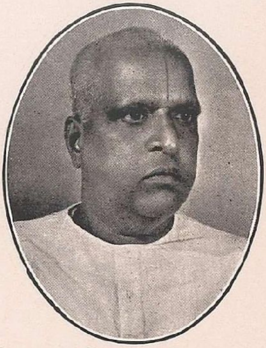

Sri M. Kannappa Mudaliar
(1951)

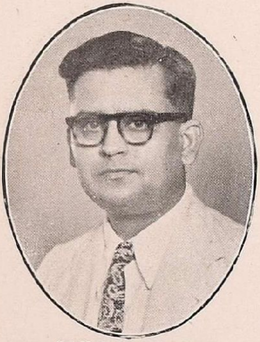

Sri N. S. Ramamurthy
(1951)

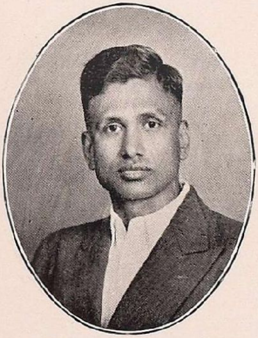

Sri S. M. Subramaniam
(1951)

Sri S. K. Gajendram Naidu
(1951)

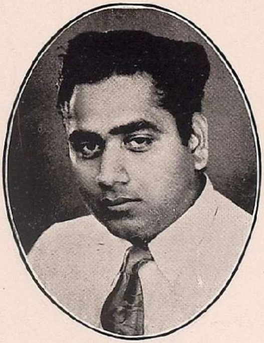

Sri T. G. Kothandaraman
(1951)

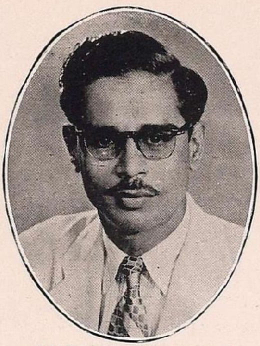

Sri W. S. Venkataramanjulu Naidu, M.A., B.L.
(1951)

Sri M. P. V. Ramamurthy
(1951)

Sri M. R. Appadurai
(1951)

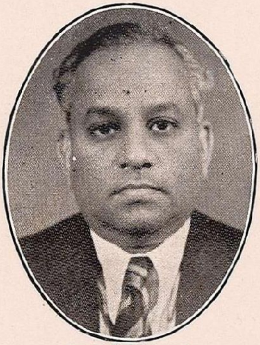

Sri P. Lakshmanan
(1951)

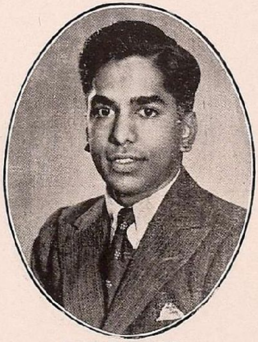

Sri M. M. Muthiah
(1951)

Sri Gandavadi Sreeramulu Chetty
(1951)

Sri T. Gopalkrishna
(1951)

Sri M. K. Stremen
(1951)

Sri W. S. Varadarajulu, B.A., B.COM.
(1951)

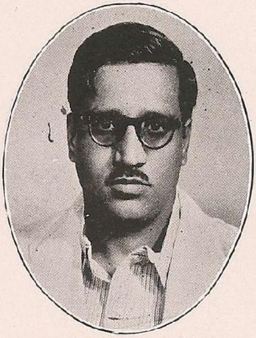

Sri P. R. Shanmugham Chetty, B.A.
(1951)

Sri C. K. Shanmugasundaram
(1951)

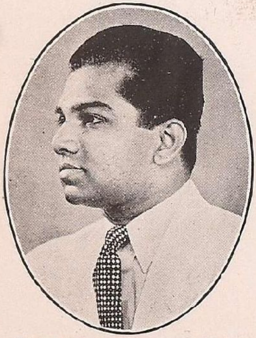

Sri Ve. Rm. Ve. Ramanathan Chettiar
(1951)

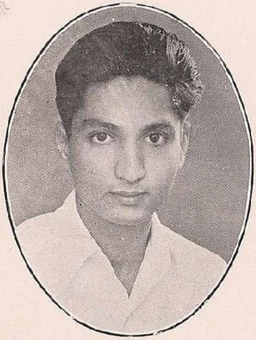

Sri K. Gopalaswami
(1951)

Sri Pasumarthy Cunniah Chetty
(1951)

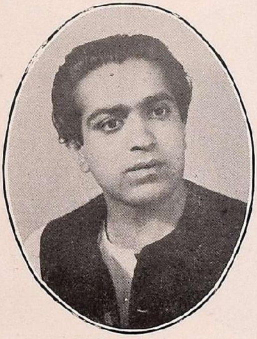

Sri G. P. Wadhwa
(1951)

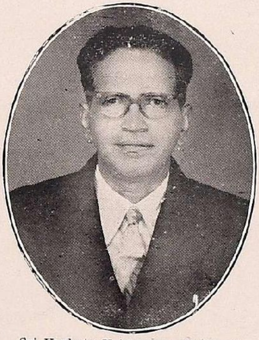

Sri Venka'a Krishnayya Upadrasta
(1951)

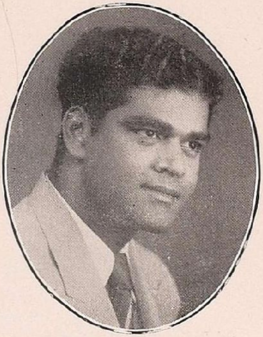

Sri V. Srinivasan
(1951)

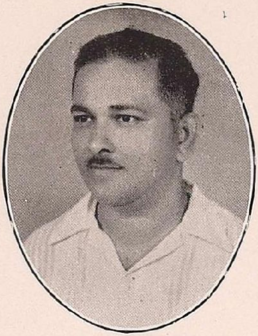

Sri Ch. Sathyanarayana
(1951)

Sri G. Venkatamuni
(1951)

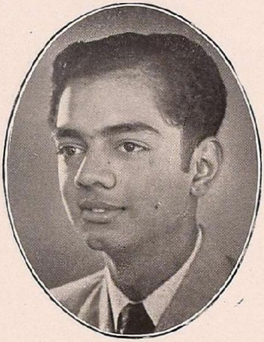

Sri M. Meyyappan
(1952)

Sri P. Nagarathnam Mudaliar
(1952)

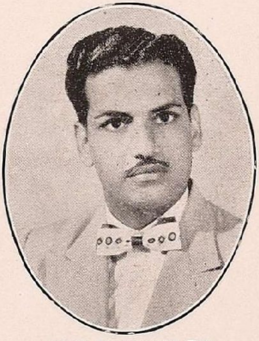

Sri P. Ramachandra Rao
(1952)

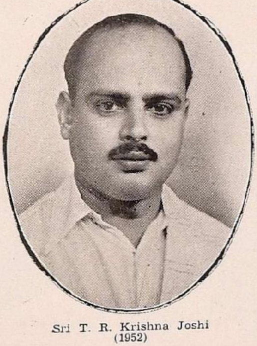

Sri T. R. Krishna Joshi
(1952)

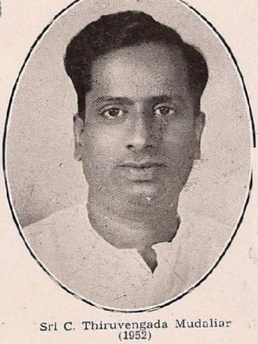

Sri C. Thiruvengada Mudaliar
(1952)

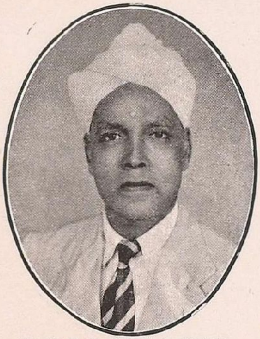

Sri N. P. Venkatachala Mudaliar
(1952)

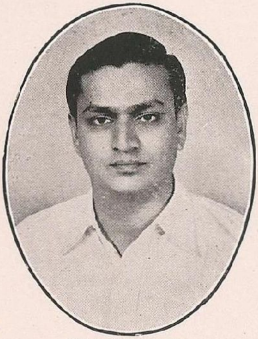

Sri V. Vidyasagar
(1952)

Sri S. P. Radhakrishna Naidu,
B.A., B.L., I.A.S.
(1952)

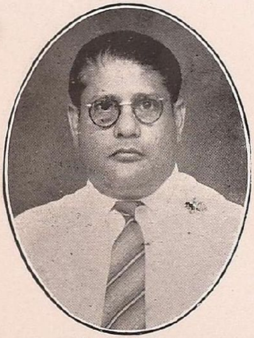

Sri J. N. Doshi
(1952)

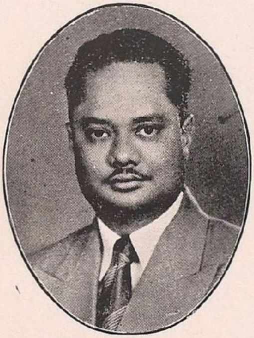

Sri N. V. Rao, B.A.
(1952)

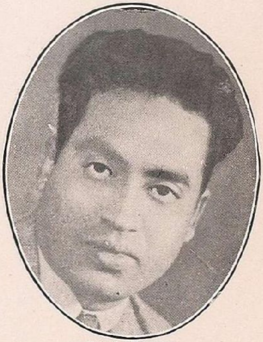

Sri A. Swamy
(1952)

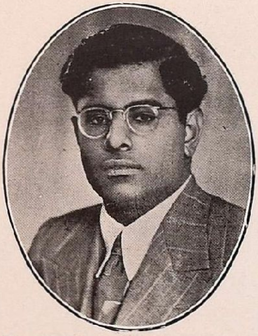

Kumararajah M. A. M. Muthiah Chettiar
(1952)

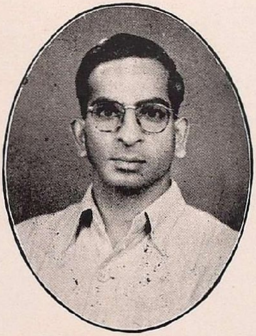

Sri Puram Prabhakara Rao
(1952)

Sri V. A. Chandran
(1952)

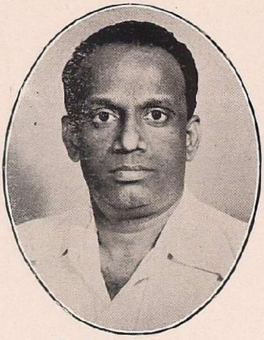

Sri P. Shanmugam, B.A.
(1952)

Sri V. M Narasimhan
(1952)

Sri K. E. Arunachalam
(1952)

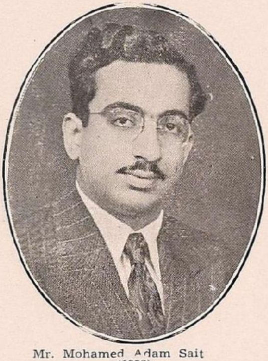

Mr. Mohamed Adam Sait
(1952)

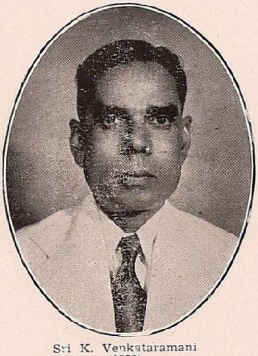

Sri K. Venkataramani
(1952)

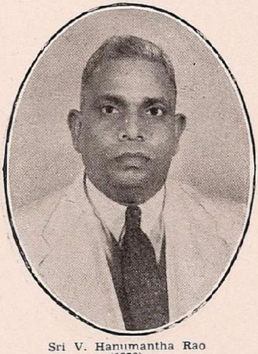

Sri V. Hanumantha Rao
(1952)

The Hon'ble
Sri S. S. Ramaswami Padayachi
(1952)

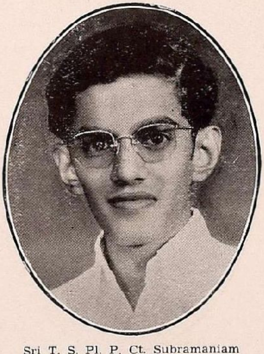

Sri T. S. Pl. P. Ct. Subramaniam
Chettiar
(1953)

Sri M. Sudarsanam Iyengar
(1953)

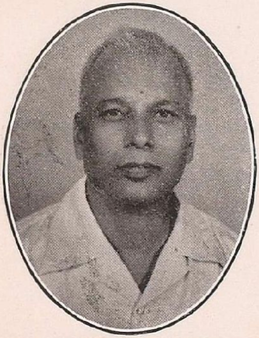

Sri V. K. Dharma Rao Mudaliar
(1953)

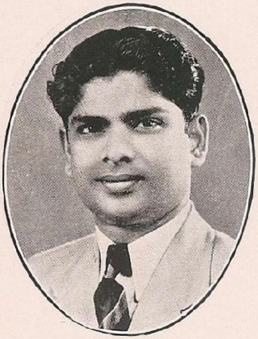

Sri M. N. Talwar
(1953)

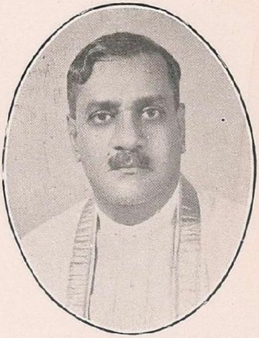

M. Chikkiah Naicker
(1953)

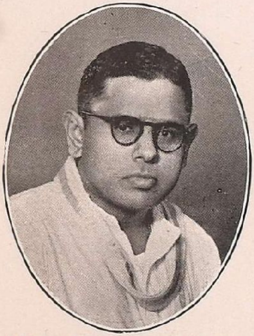

Sri L. Ct. L. Pl. Palaniappa Chettiar
(1953)

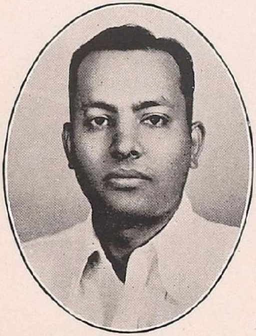

Sri O.A. O.K. Ct. Lakshmanan Chettiar
(1953)

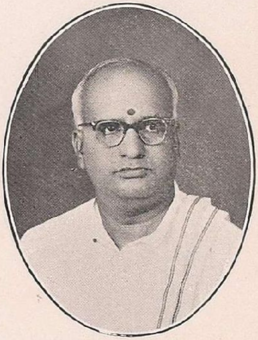

Sri N. V. C. Natarajan Chetty
(1953)

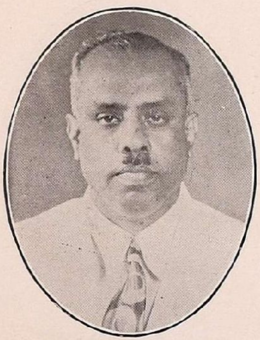

Rao Sahib S. R. V. Arasu
(1953)

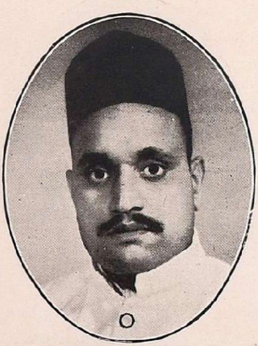

Sri M. Parasmal Chordia
(1953)

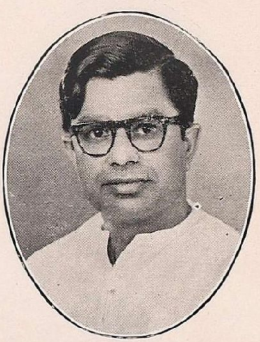

The Hon'ble C. Subramaniam, B.A., B.L.
(1953)

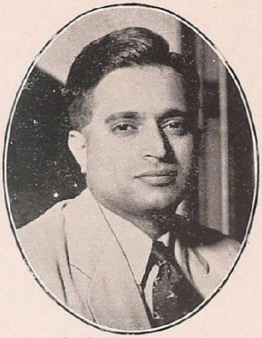
Sri R. Krishnamurthy
(1953)

Sri C. Thiruvengadam Chetty
(1953)

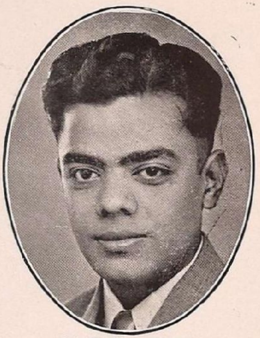
Sri M. Chockalingam
(1953)

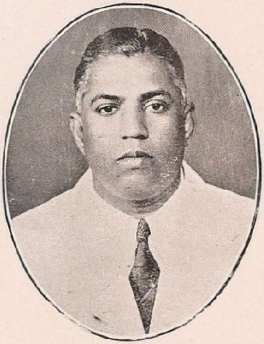
Sri V. N. Perumal
(1953)

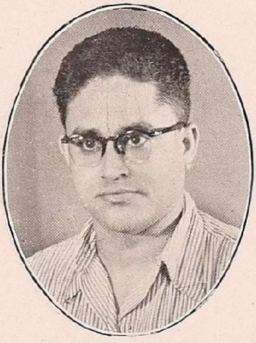
Sri V. R. Sampathkumar
(1953)

Sri P. Venkataswami
(1953)

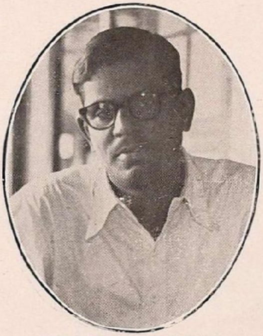
Sri T. S. Venugopaul Pillai
(1953)

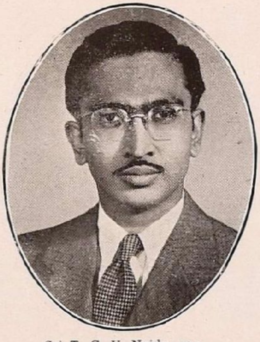
Sri T. G. V. Naidu, M.A.
(1953)

Sri P. Srinivasa Iyengar, J.P.
(1953)

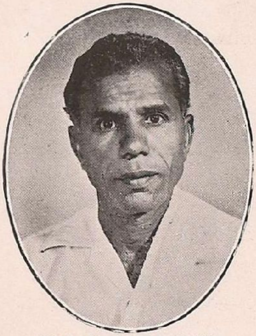

Sri A. Somasundara Reddiar
(1954)

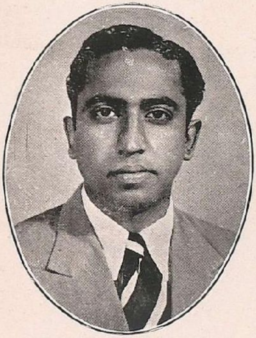

Sri G. S. Naidu, M.A., M.B.A. (U.S.A.)
(1954)

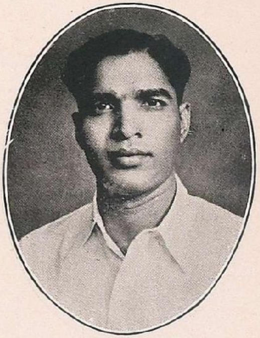

Sri K. Janakiram Reddy
(1954)

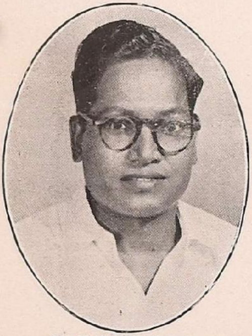

Sri N. S. Pinagapany
(1954)

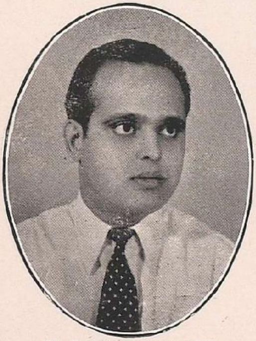

Sri Vedagiri Sitaram, M.A.
(1954)

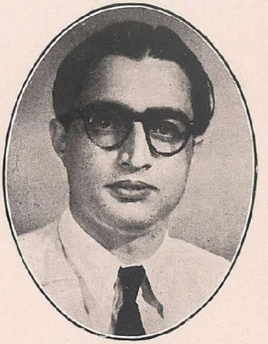

Sri K. Venkatesan, M.A.
(1954)

Sri R. V. Swaminathan, M.L.A.
(1954)

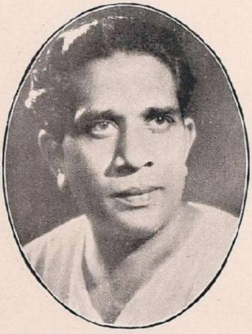

Sri Kovalamudi Bhaskara Rao
(1954)

Sri A. V. Namberumall Chetty
(1954)

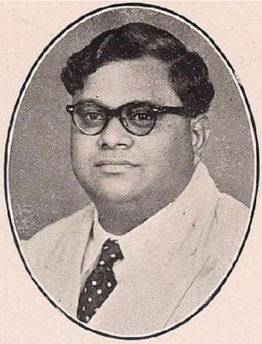

Sri P. M. Kumaraswami
(1954)

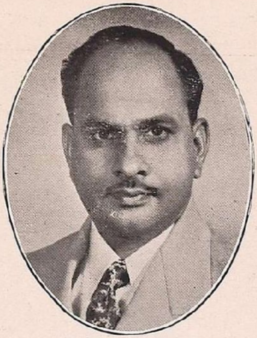

Capt. P. S. N. Murthy
(1954)

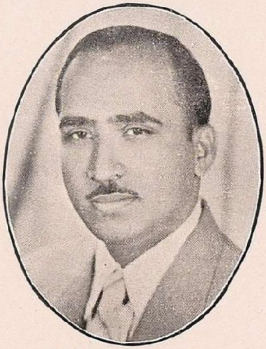

Sri L. G. Balakrishnan
(1954)

Sri T. V. Kamalaswamy, B.A., B.L.
(1954)

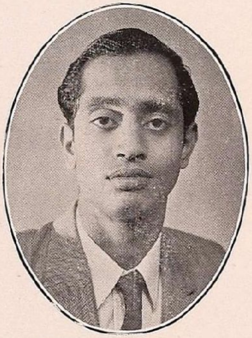

Sri S. V. Krishna Reddy
(1954)

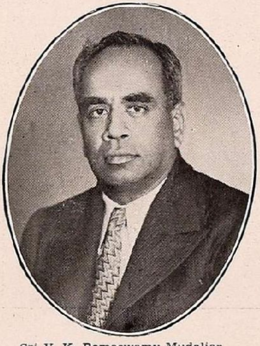

Sri V. K. Ramaswamy Mudaliar
(1954)

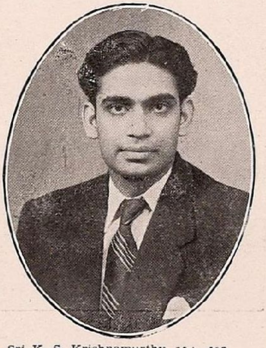

Sri K. S. Krishnamurthy, M.A., LL.B.
(1954)

CLUB STAFF, 1954

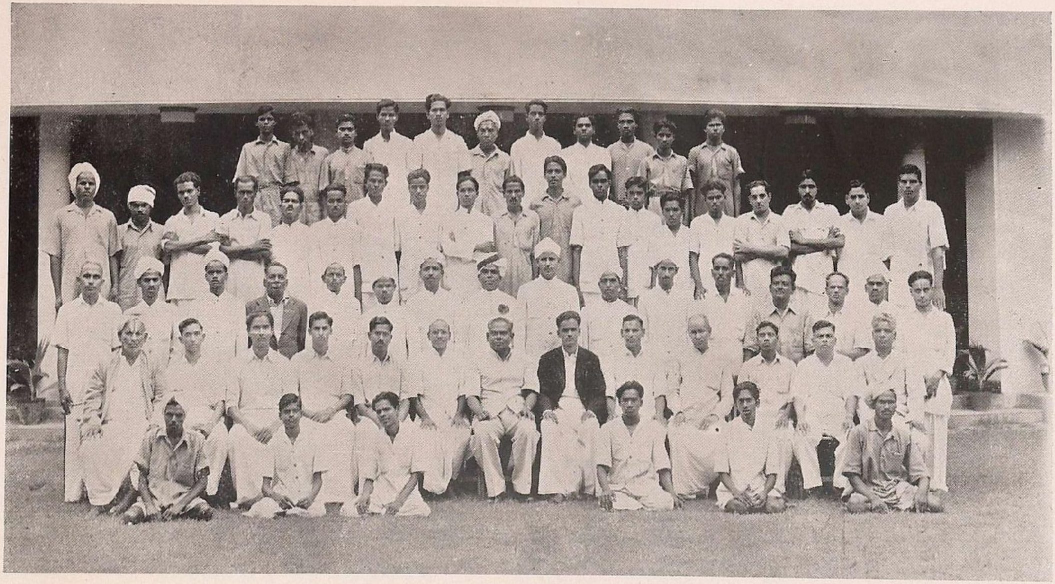

Sitting—(Left to Right) :—Messrs. V. Srirangachari. C. Ganesan. C. R. Selvakumar. P. S. Viswanathan. P. Rajamanickam. T. V. Krishnamurthy Iyer. J. S. Manikam, B.A. (Manager). T. S. Veeraraghavan. S. Ramaswamy Iyengar. S. V. Srinivasa Iyengar. K. Shanmugam. M. Ramanathan. V. Nithyanandam.

List of Members as on 14th November 1954 with the year of their admission into the Club

1904

1 Sachivothama
Dr. Sir C. P. Ramaswami Aiyer, K.C.S.I., K.C.I.E., LL.D. (Hon. Member)

1909

2 Sri M. R. Narasimha Aiyangar.
3 Sri T. S. Ramaswami Ayyar.
4 Sri T. V. Muthukrishna Aiyar.
5 Diwan Bahadur
Sri C. Arunachala Mudaliar.
6 Sri V. K. Madhava Raja,
Rajah of Kollengode.
7 Rao Bahadur
Sri S. T. Srinivasagopalachariar.

1910

8 Sri N. Rajagopala Aiyar.

1911

9 Dr. P. Subbaroyan, K.B.E.

1912

10 Rao Bahadur
Sri C. V. Krishnaswamy Chetty, M.B.E.
11 Diwan Bahadur
Sri N. S. Narasimhachariar.

1913

12 Sri C. R. Lakshmivaraha Aiyangar
13 Sir V. T. Krishnamachariar, K.C.S.I., K.C.I.E.
14 Sri S. Ramaswami Aiyar.
15 Rao Sahib Capt. K. Perraju.
16 Sri V. L. Ethiraj.

1914

17 Rao Bahadur Sri D. Appa Rao.
18 Sri R. Arunachala Mudaliar.
19 Sri R. M. Palat.
20 Sri P. T. Palani Mudaliar.
21 Sir Mohammed Usman
Sahib Bahadur, K.C.I.E.
22 Sri P. Subba Rao, B.A.
23 Sri K. S. Krishnaswami Aiyangar.
24 Sri B. P. Wadia.
25 Sri R. Krishna Doss Lala.

1915

26 Sri L. Subba Rao.
27 Rao Bahadur
Capt. A. Thangavelu Mudaliar.
28 Khan Bahadur Mir Amiruddin.
29 Sir K. P. Lakshmana Rao, Kt.
30 The Rt. Hon'ble
Sir C. Madhavan Nair, Kt.
31 Sri C. Sambasiva Rao.
32 Sri P. Kuppuswami Chettiar.

1916

33 Sri S. A. S. Ramaswamy Chettiar.
34 Sri C. Kunhi Raman.

1917

35 Sri K. Srinivasa Iyengar, B.A.
36 Sri Goda Sankara Valia Rajah of Punnathur.
37 Dr. E. V. Srinivasan.
38 Rao Bahadur
Sri K. C. Saptharishi Reddiar.
39 Sri P. Somasundaram Pantulu.
40 Sri N. Rama Rao Pantulu.
41 Sri Sami Vencatachelam Chettiar.
42 Sri K. Suryanarayana Rao.
43 Sri M. Venkataramanjulu Naidu.

1918

44 Rao Bahadur
Sri B. C. Sankara Narayana.
45 Rao Bahadur Sri P. K. Subbier.
46 Rao Bahadur
Sri A. Chakravarthi Nayanar.
47 Professor T. K. Doraiswamy Iyer.

1919

48 Sri P. Markandeyalu, M.A., B.L.
49 Sri T. S. Srinivasa Rao.
50 Sri K. Gopala Aiyangar.
51 Sri V. K. Mohan, M.A., B.L.
52 Rao Bahadur
Sri P. N. Marthandam Pillai.
53 Rajah R. C. M. Deo Bahadur,
Rajah of Kallikote.
54 Sri M. Rajamannar Chettiar.
55 Sri K. Venkatarama Raju.
56 Sri K. S. Jayaram Aiyar.

1920

57 Sir P. T. Rajan, Kt.
58 Sri Govindalal P. Javeri.
59 Sir A. Ramaswami Mudaliar, Kt.
60 Sri C. R. Srinivasa Aiyangar.
61 The Hon. Capt. Maharajah Sri Krishna Chandra Gajapathy Narayana Deo Garu, K.C.I.E. Maharajah of Parlakimedi.
62 Sri P. Veeraraghavan.
63 Sri S. M. A. M. Ramaswamy Chettiar.
64 Rao Bahadur Dr. T. Seethapathy Aiyar.
65 Rao Bahadur Dr. R. Adisesha Iyer.

1921

66 Sir S. V. Ramamurthy, Kt., C.I.E., I.C.S.
67 Sri Raja Venkatadri Appa Rao Bahadur Garu, Zamindar of Vuyyur.
68 Sri Raja Venkataramayya Appa Rao Bahadur Garu, Zamindar of Mirzapuram.
69 Rao Bahadur Sri O. A. PR. M. Arunachalam Chettiar.
70 Sri K. Krishnaswami Aiyangar.

1922

71 Sri Laldoss Govindoss.
72 Sri T. Bhaskara Rao Naidu, I.C.S.
73 Sri S. A. A. Annamalai Chettiar.
74 Dr. V. I. Mannadiar.
75 Sir Vijayananda Gajapathy Raj Bahadur.
76 Rao Bahadur Sri R. V. Ramasundaram Pillai.
77 Sri K. Prabhakara Thampan.
78 Sri T. V. N. Chakravarthy Pantulu.
79 Diwan Bahadur Dr. Sir A. Lakshmanaswami Mudaliar Kt., M.D.
80 Sri Raja V. Viswasundara Rao Bahadur.
81 Sri N. Ranganatham.
82 Rajah Sir M. A. Muthiah Chettiar, Kt., Rajah of Chettinad.
83 Sri N. P. A. K. Muthiah Chettiar.

1923

84 Sri Y. Ranganayakulu Naidu Garu.
85 Diwan Bahadur Sri P. Venkataramana Rao Garu.
86 Sri S. S. Sankara Mudaliar.
87 Sri V. Venkateswara Sastrulu.
88 Sri AL. ST. Alagappa Chettiar.
89 Capt. Raja Raghava Varma.
90 Sri A. M. M. Murugappa Chettiar.
91 Sri C. RM. S. A. Annamalai Chettiar.
92 Sri V. S. K. Krishna Yachendra Bahadur, Rajah of Venkatagiri.
93 Rao Bahadur T. M. Rangachariar, M.B.E.
94 Sri Haridoss Giridhardoss.
95 Sri V. Ramakrishna, C.I.E., I.C.S.

1924

96 Sri C. Marudavanam Pillai.
97 Sri B. Govinda Pillai.
98 Sri S. A. RM. Ramaswami Chettiar.
99 Sri C. A. C. Kasinathan Chettiar.
100 Rao Bahadur Sri N. Chandrasekara Iyer.
101 Sri C. V. RM. Ramaswami Chettiar.
102 Sri P. Panini Rao.
103 Sri G. Krishna Arya.
104 Sri K. Sitarama Reddiar.
105 Sri A. V. Bhanoji Rao Garu.
106 Sri B. Ramachandra Reddy Garu, C.B.E.
107 Rao Bahadur Sri T. S. Kachapakesa Mudaliar.
108 Rao Bahadur Sri E. M. Muthappa Chettiar.
109 Sri R. A. Narayana Iyengar.
110 Sri C. Gopalaswami Chettiar.
111 Sri Yerlagadda Tirupathirayudu Naidu.
112 Dr. U. Krishna Rao.
113 Major-Genl. S. C. Alagappan, I.M.S.
114 Sri T. Rajamannar.
115 Sri A. Chidambara Nadar.

1925

116 Sri AL. AR. Somanathan Chettiar.
117 Sri AL. AR. Kalai Raja.
118 Sri S. L. S. Kasi Chettiar.
119 Diwan Bahadur Sri T. M. Narayanaswami Pillai.
120 Sir M. Balasundaram Naidu Garu, Kt., C.I.E.
121 Sri C. Rajam Iyer.
122 The Hon'ble Mr. Justice P. Rajagopalan, I.C.S.
123 Rao Bahadur Dr. M. R. Guruswami Mudaliar.
124 Sri R. Ratnasabhapathi Chettiar.

125 Sri C. V. CT. Venkatachalam Chettiar.
126 Sri J. Kuppuswami Chowdari.
127 Sri M. C. B. Koman, I.C.S.
128 Rao Bahadur Sri K. V. AL. RM. Ramanathan Chettiar.
129 Sri V. L. Varadaraj.
130 Sri R. Surya Rao.
131 Sri C. Seshachalam.
132 Sri M. Kesavan Unni Nayar.
133 Sri K. Rajah Aiyar.
134 Sri P. D. Asher.
135 Sri K. Kuttan Unni.
136 Diwan Bahadur Sri C. S. Ratnasabapathi Mudaliar.

1926

137 Sri V. C. Gopalaratnam.
138 Dr. G. Zachariah.
139 Sri K. V. AL. M. Ramanathan Chettiar.
140 Prof. C. K. Krishnaswami Pillai, O.B.E.
141 Rajamantra Praveena Sir S. P. Rajagopalachari, Kt.
142 Sri K. Bhashyam Aiyengar.
143 Dr. J. B. Chenoy, L.D.S., R.C.S. (Eng.)
144 Sri Rajah M. S. Appa Rao Bahadur Garu, Zamindar of Ellamaru.
145 Sri K. Kochin Nair.
146 Sri T. Nannu Sankar Tawker.
147 Sri C. R. Ranganathan, I.F.S.
148 Dr. M. O. Parthasarathi Aiyangar.
149 Sri K. Balakrishna Mudaliar.
150 Lt.-Col. C. R. Krishnaswamy, I.M.S.
151 Sri P. R. Chari, I.E.S.
152 Sri Vummidi Pandurangam Chetty.
153 Sri S. Bhupathy Chettiar.
154 Rao Bahadur Sri K. R. Ramanujam.
155 Sri G. Rajah Ramakrishna Rao.
156 Sri M. Subbaraya Iyer.
157 Rao Bahadur Sri K. Gopal Iyengar, B.E.
158 Sri P. Kameswara Rao, M.A., M.L.

1927

159 Sri T. P. Pichai Ratnam.
160 Sri K. Manathunainatha Desikar.
161 Sri M. Chandrasekara Koman (1921)
162 Sri T. Rami Reddi (Nellore).
163 Sri G. Janakirama Chetty.
164 Sri Vissa Appa Rao Pantulu Garu.
165 Sri D. M. Krishna Reddy.
166 Sri R. V. Lakshmi Ratan.

1928

167 The Hon'ble Sri Rajah Shanmuga Rajeswara Dorai Sethupathy.
168 Sri K. S. Santhanakrishna Mudaliar.
169 Sri T. V. Sivaramiah.
170 Sri B. D. V. Ramaswami Naidu.
171 Sri E. N. Kasiviswanathan Chettiar
172 Sri N. Muthuswami Iyer.
173 Dr. V. K. John, Bar-at-Law.
174 Sri T. N. Krishnaswamy.
175 Sri M. Sreenivasacharlu.
176 Sri V. K. Thiruvenkatachari.
177 Sri B. S. Chetti, M.A., B.SC.
178 Sri B. T. Sundararajan.
179 Sri S. R. Y. Sivarama Prasad Bahadur, Rajah of Challapalli.
180 Sri T. Ranganatha Mehta.
181 The Hon'ble Sri K. Koti Reddy.
182 Diwan Bahadur Sri B. V. Srihari Rao Naidu Garu.
183 Sri G. Chelvapillai Chetty.

1929

184 Sri K. Venkataswamy Naidu.
185 Sri Kowtha Subba Rao.
186 Sri Pydah Venkatanarayana.
187 Sri K. K. Srinivasan.
188 Sri V. Venkatachalam Pantulu, M.A., B.L.
189 Sri M. Subbiah Chettiar (Colombo).
190 Sri P. Balasubramanian.
191 Sri B. Venkatadri.
192 Sri S. T. Krishnamachari.
193 Sri M. C. Ispahani.
194 Sri Y. Ramanadha Babu.
195 Sri Aga Md. Hason Khaleeli.
196 Hon. Lieut. P. V. Krishniah Chowdary.
197 Sri P. Natesa Mudaliar.

1930

198 Pandit E. S. Gopan.
199 Sri C. V. Nagaraja Sastri.
200 Sri K. V. Jagannatha Rao.
201 Rao Sahib Sri A. Kesava Menon.

202 Sri D. V. Narayanaswami, B.A., B.L.
203 Rao Bahadur
Sri A. Veerayya Vandayar.
204 Sri K. Chakravarthi, B.A., B.L.
205 Sri P. Shamsuddin.
206 Sri M. M. Syed Mahomed Rowther.
207 Sri V. M. Chettiyappan Chettiar.
208 Dr. K. C. Chakko,
209 Sri K. Gopalakrishna.
210 Sri Rao Kumararaya
Appa Rao Bahadur Garu,
Zamindar of Ammapalayam.
211 Rao Bahadur
Sri T. S. Radhakrishna Aiyar.
212 Rao Sahib
Sri K. A. M. A. Kaliappa Nadar.
213 Rao Bahadur
Prof. B. B. Dey.
214 Sri A. Krishnaswami Vandayar.
215 Sri K. Narasimha Iyer.
216 Sri M. Sriramamurthy.
217 Sri P. N. S. Aiyar.
218 Sri C. V. RM. Narayanan Chettiar.
219 Sri M. R. Rajagopal Naidu.

1931

220 Rao Bahadur
Dr. S. Ramakrishnan.
221 Sri Rajah Ramakrishna Ranga
Rao Bahadur, K.C.I.E.,
Rajah of Bobbili.
222 Sri A. C. Sampath Iyengar.
223 Rao Sahib
Sri T. S. Nataraja Pillai.
224 Sri Rebala Subbarama Reddiar.
225 Sri N. AR. Subbiah Chettiar.
226 Sri S. M. RM. Soliappan Chettiar.
227 Dr. B. V. Narayanaswamy Naidu
Garu, M.A., B.COM., PH.D.,
Bar-at-Law.
228 Sri Y. Govindarajulu.
229 Sri G. D. Naidu.
230 Sri V. Vedantachariar.
231 Sri S. G. Rangaramanujam,
Bar-at-Law.
232 Diwan Bahadur
Sri V. N. Viswanatha Rao, C.I.E.
233 Sri R. Lakshminarasa Reddiar.
234 Sri M. A. Krishnamachariar.

1932

235 Sri Y. Anjaneyulu Chettiar.
236 Sri R. Ramanathan Chettiar.
237 Sri P. M. Balasubramaniam.
238 Sri S. V. B. Row.
239 Sri S. RM. CT. PL. Palaniappa
Chettiar.
240 Sri O. Pulla Reddy, I.C.S.
241 The Hon'ble Mr. Chief Justice
P. V. Rajamannar.
242 Sri C. S. Sastri.
243 The Hon'ble Mr. Justice
A. S. Panchapakesa Ayyar, I.C.S.
244 Sri K. L. Narasimha Rao.
245 Sri K. S. Narasimhachari.
246 Sri G. Ghanshamdas.
247 Dr. A. Srinivasan.

1933

248 Sri B. Madhava Rau, M.A.
249 Sri A. Gopalaswami Rao Sahib,
Bar-at-Law.
250 Sri C. R. Pattabhi Raman,
B.A., LL.B., Bar-at-Law.
251 Sri R. S. Rao, Bar-at-Law.
252 Sri M. RM. Periannan Chettiar.
253 Sri M. J. Namazie.
254 Sri M. Ramachandran.
255 Rao Bahadur
Sri M. Vedachala Mudaliar.
256 Sri A. Damodara Mudaliar.
257 Sri M. AR. Ramaswami Chettiar.
258 Sri K. Chandrasekharan.
259 Rao Sahib
Dr. S. G. Manavala Ramanujam.
260 Dr. B. M. Sundaravadanam.
261 Sri O. A. AR. Arunachalam
Chettiar.
262 Rao Bahadur
Sri V. V. Ramaswami Nadar.
263 Sri M. S. Patel.
264 Dr. V. Rama Iyengar.
265 Sri K. S. R. Dasarad,
Zamindar of Palayampatti.
266 Sri T. D. Ramiah, M.A., B.L.
267 Sri G. Ramanuja Mudaliar.
268 Sri S. Kannan.

1934

269 Sri T. S. PL. S. Tinnappa Chettiar.
270 Sri S. RM. CT. A. Annamalai
Chettiar, B.A.
271 Sri S. N. Davey.
272 Sri M. A. Singarachariar.
273 Sri PL. Somasundaram Chettiar.
274 Sri T. S. PL. P. Chidambaram
Chettiar.
275 Sri L. S. M. Govindaswami Pillai.
276 Sri Lodd Girdhardoss.
277 Rao Bahadur
Sri V. S. Subramaniam.
278 Sri M. Damodaram Naidu.
279 Sri Rao Bahadur
U. Ramappa Garu.

280 Sri M. Ramachandra Rao.
281 Sri P. Lakshmipathi Naidu.
282 Sri N. Ramakrishna Chetty.
283 Sri S. Y. Krishnaswami, I.C.S., O.B.E.
284 Sri V. Seshasayee.
285 The Hon'ble Mr. Justice
W. S. Krishnaswami Nayudu.

1935

286 Sri Ramnath Goenka.
287 Sri AR. RM. Ramanathan Chettiar, Zamindar of Sillathur.
288 Sri S. S. Vasan.
289 Sri D. B. Patel.
290 Sri C. A. Vaidyalingam.
291 Sri S. M. R. Arumugam Pillai.
292 Sri S. Krishna Aiyar.
293 Sri R. Venkataswami, B.SC.
294 Diwan Bahadur
Sri K. Sankara Menon, Bar-at-Law.
295 Brigadier
Palat Sankaran Nair.
296 Sri T. M. Kasturi.
297 Sri M. Ranganatha Sastri.
298 Sri C. R. Sundaram.
299 The Hon'ble Mr. Chief Justice
K. Subba Rao.
300 Sri V. Narasimha Rao, B.A., B.L.
301 Sri K. Thiruvengada Mudaliar.
302 Sri N. S. AR. Arunachalam Chettiar.
303 Sri S. T. S. Chockalingam Chettiar.

1936

304 Sri Muthu K. A. RM. Annamalai Chettiar.
305 Sri A. V. Thomas.
306
307 Sri N. L. Doraiswami Aiyar.
308 The Hon'ble Mr. Justice
P. N. Ramaswami, M.A., I.C.S.
309 Sri V. Palaniswami Naidu.
310 Sri A. M. M. Arunachalam Chettiar.
311 Sri B. N. Viswanathan, M.A., B.L.
312 Sri Soora Subbiah Chettiar.
313 Sri Vummidi Parthasarathy Chetty.
314 Sri Krishna R. Guruswami Reddiar.
315 Sri G. Parthasarathy, Bar-at-Law.
316 Sri AL. VR. PV. VR. Veerappa Chettiar,
Zamindar of Rettayambadi.
317 Sri T. M. Duraiswami.
318 Rao Sahib
Sri M. A. Abboyi Naidu Garu.
319 Sri A. H. Srinivasa Rao Mudaliar.
320 Sri K. N. Ganapathi.

1937

321 Rao Sahib
Sri K. Rangaswamy Naidu Garu.
322 Sri V. A. K. Rangan.
323 Sri Abbas Khaleeli, I.C.S.
324 Sri AM. KM. AL. Ramaswami Chettiar.
325 Sri V. S. Tyagaraja Mudaliar.
326 Sri Muthu KR. AR. KR. Arunachalam Chettiar.
327 Khan Bahadur
K. A. Sheik Dawood Saheb.
328 Sri R. Sitaraman.
329 Sri N. S. Ramalinga Mudaliar.
330 The Hon'ble
Sri S. B. P. Pattabhirama Rao.
331 Sri V. C. Palaniswami Gownder.
332 Khan Bahadur M. Ameen Khaleeli.
333 Sri P. Rajah Palaniyandy.
334 Sri K. S. Ramanujam.
335 Sri N. Parthasarathy.
336 Sri N. VR. Nagappa Chettiar.
337 Sri Medai Dalavai Kumaraswami Mudaliar.
338 Sri R. V. N. Appa Rao.
339 Dr. P. N. Ramasubramaniam.
340 Sri Mohanmull Chordia.
341 Sri R. Niladri Rao.
342 Sri M. Nammalwar Chetty.
343 Sri V. Swami Aiyangar.
344 Sri P. Madhava Menon, I.C.S.

1938

345 Sri B. K. B. Naidu.
346 Sri S. T. Sadasivam.
347 Raja I. R. G. V. Narasimha Rayanimgar.
348 Sri K. Eswaran.
349 Sri P. Govindaraj.
350 Dr. B. Seshagiri Rau, M.B., B.S.
351 Sri G. Narasimhan.
352 Sri C. Krishnamoorthy Mudaliar.
353 Sri T. N. S. Raghavan, I.C.S.
354 Sri M. A. Venkataramana Naidu.
355 Sri L. S. Veeraraghava Aiyar.
356 Sri V. E. S. Gupta.
357 Sri S. N. Rao.
358 Sri M. Kondal Rao.
359 Sri N. Gopala Aiyar.
360 Sri Manian Natesan.
361 The Hon'ble Sri T. Viswanatham.
362 Sri Bhavanidas O. Khanderia.

363 Sri K. Thiagaraja Pillai.
364 Sri S. RM. AR. S. Subbiah Chettiar.
365 Sri V. G. Saravanabavanantham.
366 Sri Andhra Rama Pratapa Rao, Zamindar of Andra Estates.
367 Sri K. M. Rajaratnam.
368 Sri AL. KR. Adaikappa Chettiar.

1939

369 Sri S. Ramaswami Naidu.
370 Sri C. S. Loganatha Mudaliar.
371 Sri K. Hunsraj.
372 Dr. K. Vasudeva Rao.
373 Sri AR. Ramanathan.
374 Sri Chandran Natesan.
375 Sri W. S. Parthasarathy, B.A.
376 Sri B. J. Purohit.
377 Sri W. T. Mathews.
378 Sri C. M. Kothari.

1940

379 Sri C. Ramasubban.
380 Sri P. R. Nammalwar.
381 Rao Bahadur Sri V. T. Rangaswami Aiyangar.
382 Sri A. Subbiah.
383 Sri SP. Bhoominathan Chettiar.
384 Sri M. S. Ramaswami Chettiar.
385 Sri S. Sambu Prasad Pantulu.
386 Sri C. A. C. Arunachalam Chettiar
387 Sri Raja J. K. Ranga Rao Bahadur, Zamindar of Chikkavaram.
388 Rajah Vijia Appa Rao Bahadur, Zamindar of Suravaram.
389 Sri M. T. Natesa Mudaliar.
390 Sri M. S. M. M. Meyyappa Chettiar.
391 Sri T. S. Santhanam.
392 Sri E. K. Srinivasan.
393 Sri G. Thyagaraja Sastri.
394 Sri N. Seshachalam.
395 The Maharajkumar of Parlakimedi.
396 Sri K. Venkataraghavan.

1941

397 Sri S. T. S. Muthiah Chettiar.
398 Sri N. AR. Nagappa Chettiar.
399 Sri A. T. Rajan, I.C.S.
400 Rao Bahadur Sri M. Giriappa Avl.
401 Sri L. Subbiah Chettiar.
402 Khan Bahadur M. Humayun.
403 Sri Madanchand Galada.
404 Sri N. V. Venugopal.
405 The Maharajkumar of Venkatagiri.
406 Sri T. G. Loganathan.
407 Sri N. R. Rangaswami Naidu.
408 Sri E. M. Manekji.
409 Sri V. L. Venugopal Mudaliar.
410 Sri V. Padmanabha Varma Raja.
411 Sri K. R. Sundaram Iyer.

1942

412 Sri C. R. Sundararajan.
413 Sri A. M. K. M. AL. Muthukaruppan Chettiar.
414 Sri P. Gopalakrishna.
415 Sri C. R. Ramaswami.
416 Sri P. Sivaramakrishniah.
417 Sri S. K. Sundararama Aiyar.
418 Sri C. S. R. Karikar.
419 Sri S. Suryanarayanan.
420 Sri S. V. Ramakrishna Mudaliar.
421 Sri P. V. RM. Kulandayan Chettiar.
422 Sri P. M. Muthumanickam Chettiar.
423 Sri K. V. K. Charlu.
424 Sri C. G. Krishnaswami Naidu.
425 Sri J. G. Kumaramangalam.
426 Sri D. Munikanniah Naidu.
427 Sri K. R. Venkatachalapathy.
428 Sri R. K. Manulal, B.A., B.L.
429 Sri G. Venkateswaran, I.C.S.
430 Sri B. Krishnaswami Naidu.
431 Sri M. S. A. M. Palaniappa Chettiar.
432 Sri Jagannathadas Govindoss.
433 Sri V. Thyagarajan.
434 Sri P. V. Raghava Reddy.
435 Sri S. Malakonda Reddy, (Sr.) B.A., B.L.
436 The Hon'ble Mr. Justice N. Somasundaram.
437 Dr. A. Krishnaswamy, Bar-at-Law.
438 Sri O. RM. M. SP. SV. M. Meyyappa Chettiar.

1943

439 Sri Raghunath Singh Mehta.
440 Sri S. RM. AR. VR. Natesan Chettiar.
441 Sri P. N. Ethirajulu Naidu.
442 Sri V. Emberumanar Chetty.
443 Shree Raja Vijiaram Gajapathi Raj Bahadur, The Rajah of Vizianagaram.
444 Rao Bahadur Sri V. Raghunatha Reddi Garu.
445 Sri Raja D. V. Appa Rao Bahadur.
446 Sri H. A. Tarapore.

447 Sri J. H. Tarapore.
448 Sri N. T. Patel, B.A., A.M.I.C.E.
449 Sri S. Malakonda Reddy, (Jr.).
450 Rao Bahadur
Sri N. Krishnaswami Aiyangar.
451 Sri V. Devarajulu Chetty.
452 The Hon'ble Mr. Justice
P. Govinda Menon.
453 Sri AL. AL. Alagappa Chettiar.
454 Sri C. V. RM. Alagappa Chettiar.
455 Sri K. Kuttikrishna Menon.
456 Sri M. A. Chidambaram.
457 Sri A. Ramiah Chettiar.
458 Sri T. Harikrishna Chetty.
459 Sri D. S. Sastri, M.A.
460 Sri N. Kandaswami Pillai.
461 Sri Lokkumal Kishinchand.
462 Sri V. S. Hejmadi, I.C.S.
463 Sri P. Chentsal Rao.
464 Major R. P. V. Royaningar.
465 Sri W. V. Ramgopal, M.A.
466 Sri P. S. G. Row.
467 Sri Lalchand Kevalram.
468 Sri V. L. Narasu.
469 Sri S. M. Mohamed Gany.
470 The Hon'ble Mr. Justice
P. Satyanarayana Rao.
471 Sri M. Chockalinga Mudaliar.
472 Sri K. Kanakasabai Pillai.
473 Sri H. Balaram Rao.
474 Sri A. Varadappa Chetty.
475 Sri V. R. Radhakrishnan.
476 Sri K. V. Subba Rao.
477 Sri V. S. Krishnaswami, I.F.S.
478 Sri O.A.O.K.CT. Chidambaram
Chettiar.
479 Sri S. Govind Swaminathan.
480 Sri P. M. AL. Ratnam.
481 Sri S. Krishna Reddy.
482 Sri P. Kota Reddy, B.A.
483 Sri Dodla Subbarama Reddy.
484 Sri G. R. Damodaram.
485 Sri G. R. Govindarajan.
486 Sri W. P. Sarathy.
487 Sri V. Rangachari.
488 Sri D. Kesava Reddy.
489 Rao Sahib
Sri W. V. Perumal.
490 Sri A. Rajkumar.
491 Sri O. V. Chinnaswami, B.A., B.L.
492 Sri A. R. Srinivasan.
493 Sri Soora Nagamiah Chettiar.
494 Sri C. Mayuranatham.
495 Sri P. Janakiram Gupta.
496 Sri P. V. Radhakrishna Chetty.
497 Sri P. V. Srinivasa Gupta.
498 Sri A. P. Sankaran.
499 Sri S. R. Y. Ramakrishna Prasad
Bahadur.
500 Sri C. Anna Rao.
501 Sri C. Subramaniam Chetty.
502 Sri P. V. Seshachalapathi
Royaningar.
503 Sri S. RM. Sathappa Chettiar.
504 Sri G. K. Devarajalu Naidu.
505 Sri L. R. G. Naidu.
506 Sri K. Uthamaramaswami Naidu.
507 Sri K. V. Srinivasan.
508 Sri K. V. Muthukrishna Chettiar.
509 Sri A. Lakshmidat Pandya.
510 Sri Nathella Sampathu Chetty.
511 Sri Kanaiyalal Ishvarlal Mehta.
512 Sri K. S. Venkataraman.
513 Sri S. Narayanaswami.
514 Sri Lodd Mohankrishnadoss.
515 Sri Bhagwandas Laldas.
516 Sri N. Dwarakadas.
517 Sri R. Balasubramania Chettiar.
518 Sri Balakrishnadas Laldas.
519 Sri Lodd Gopalakrishnadoss.
520 Sri Puram Prakasa Row.
521 Sri Khusaldas Govindas, B.A.

1944

522 Sri N. S. Arunachalam.
523 Sri S. Rajagopal Naidu.
524 Sri M. V. A. Annamalai Chettiar.
525 Sri H. Subramaniam.
526 Sri R. M. S. Chockalingam
Chettiar.
527 Sri A. Shanmugham, B.A.
528 Sri C. R. Sadasivam.
529 Sri C. M. Venugopal.
530 Sri V. R. Lakshmiratan.
531 Sri V. S. Krishnaswami.
532 Sri C. RM. M. RM. Muthiah
Chettiar.
533 Sri C. S. Menon, B.A., B.E.
534 Sri S. Bheemiah Chettiar.
535 Sri R. Manickam Chettiar.
536 Sri N. S. Ramabhadran, B.A., B.L.
537 Sri R. N. Mehta.
538 Sri T. V. Mehta.
539 Sri C. Ramanatha Babu.
540 Sri Valluri Parthasarathy,
B.A., B.L.
541 Sri M. R. Appa Rao.
542 Sri M. K. Hajee Mahomed
Haneef.
543 Sri B. Sundararaja Aiyangar.
544 Sri Inuganti Sobanadri Rao Garu.

545 Rao Saheb
Sri T. S. Palaniappa Pillai Avl.
546 Sri Rebela Dasaratharama Reddy.
547 Sri N. Vedachalam Chetty.
548 Sri A. T. Bashyam Chetty.
549 Sri S. M. Ramakrishna Rao.
550 Sri Rajah K. Chidambara Reddiar.
551 Sri A. Appa Rao.
552 Sri A. M. Palaniappa Chettiar.
553
554 Sri S. B. P. V. Chalapathi Rao.
555 Sri S.B.P.B.K. Satyanarayana Rao.
556 Sri C. R. Rao.
557 Sri Rajah V. R. K. Ranga Rao Bahadur Garu, Zamindar of Kirlampudi.
558 Rajah of Jetprole.
559 Sri V. Mahadevan, G.D.A., B.A.
560 Sri A.K.A. CT. AL. Chidambaram Chettiar.
561 Sri S. Purniah.
562 Dr. S. T. Narasimhan.
563 Dr. T. S. Duraiswamy.
564 Sri B. Venkataratnam (Sr.)
565 Sri P. S. Kailasam.
566 Sri Poulose Mathen.
567 Sri S. M. S. Naidu.
568 Sri C. N. Venkatapathi Naidu.
569 Sri B. V. Ramanarasu.
570 Sri G. T. Narayanaswami Naidu.
571 Sri P. Doraiswamy Reddy.
572 Sri K. R. K. Iyengar.
573 Sri Jayantilal J. Chokshi.
574 Sri P. S. Venugopalaswami Naidu.
575 Sri A. M. K. M. CT. Muthukaruppan Chettiar.
576 Sri Mir Ghulam Ali.
577 Sri T. S. Swaminatha Odayar.
578 Sri B. N. Gupta.
579 Sri R. V. Lakshmiah Naidu.
580 Rao Bahadur
Sri V. Gopal Naidu.
581 Sri P. Suryanarayana.
582 Sri Vepa Parthasarathy.
583 Sri V. P. K. Kayaroganam Pillai.
584 Sri A. Appavoo Thevar.
585 The Hon'ble Mr. Justice P. Chandra Reddy.
586 Sri N. Narasimha Reddy, B.SC
587 Sri E. M. Annamalai, B.A., B.L.
588 Sri G. Ramaswamy Naidu.
589 Sri V. S. Rajagopalan.
590 Sri M. A. Annamalai Chettiar.
591 Sri C. Sampath.
592 Sri C. Padmanabhan.
593 Sri S. I. Ispahani.
594 Sri G. A. Gulrajani.
595 Sri M. C. Cherian.
596 Sri K. Krishnamurthy.
597 Sri V. K. R. Chettiar.
598 Sri D. N. Murthi.
599 Sri G. N. Sam.
600 Sri G. Krishnan.
601 Sri G. Kasturi, B.A. (Hons.).
602 Sri M. S. Aravamuthu.
603 Sri C. V. Ranganatha Sastri, M.A., M.E.S.
604 Sri R. Ratnam.
605 Sri V. S. Raghavan, M.SC.
606 Sri V. S. Lakshmi Ratan (1943).
607 Sri Dharmapraveena
Rao Bahadur K. Kuppuswamy.
608 Sri A. C. Mohammad.
609 Sri O. M. S. PL. M. Meyyappa Chettiar.
610 Sri T. Shunmugam.
611 Sri Sankaran Palat.
612 Sri Rajah V. V. R. K. Yachendra Bahadur, Kumararajah of Venkatagiri.
613 Sri G. V. Duraiswami.
614 Sri Muthu KR. AR. KR. SP. Subramaniam Chettiar.
615 Sri M. Venkataraman.
616 Chevalier Mr. J. L. P. Roche Victoria.
617 Sri R. Sundaram Aiyar.
618 Sri Md. Kazim Khaleeli.
619 Sri V. Mohan Venkatarama Chettiar.
620 Sri Mir Mohammad Ali.
621 Sri S. Somasundaram Chettiar.
622 Sri A. S. Krishna.
623 Sri R. Aiyadurai.
624 Sri R. Varadarajan.
625 Diwan Bahadur
Sri R. Subbayya Naidu Garu, C.I.E.
626 Sri R. A. Rajagopal, B.A., B.E.
627 Sri G. Srinivasa Reddy.
628 Sri .M V. Raghavan, Esq., B.S.C., B.L.
629 Sri Sulaiman M. Ebrahim.
630 Sri R. K. Kandaswami, B.A., B.SC. (Techn.).
631 Sri N. V. Nayudu.
632 Sri K. Srinivasan.
633 Sri Md. Sulaiman Zachariah.
634 Sri Md. Yusoof Zachariah.
635 Sri V. S. Nachimuthu Chettiar.
636 Sri Ratilal A. Shaw.
637 Sri K. Natarajan, B.E., ASSOC., A.I.E.E.

638 Sri V. V. Venkatasubramaniam.
639 Sri P. C. M. Ganapathy.
640 Sri S. Raja Aiyangar.
641 Sri A. G. Senapathy.
642 Sri Maddi Sudarsanam.
643 Sri R. R. Iyer.
644 Sri T. S. Swaminathan.
645 Sri V. S. Natarajan.
646 Sri M. Shanmugham, M.A., B.L.
647 Sri G. M. Hassan Ali.
648 Sri R. Sutramdas.
649 Rao Bahadur
Sri T. M. Chinnayya Pillai.
650 Sri A. R. Somasundaram.
651 Sri Somabhai M. Patel.
652 Sri AR. A. Adaikappa Chettiar.
653 Sri L. S. Balasubramanian.

1945

654 Sri P. K. Aiyar.
655 Sri C. V. Krishniah.
656 Sri W. V. Sundararaghavan.
657 Sri P. A. Gopalan.
658 Sri Mir Cassim Ali.
659 Sri A. L. Govindarajulu Naidu.
660 Sri V. S. Sankaran.
661 Sri Tikkavarappu Pattabirama Reddy.
662 Sri B. Gopal Reddy.
663 Sri V. Damodara Rao.
664 Sri N. Ramaratnam, M.A., B.L.
665 Sri V. G. Jagatheeswara Mudaliar.
666 Sri T. A. Rameswami Reddiar.
667 Sri S. Rajaratnam.
668 Rao Sahib Sri K. Nanjundiah.
669 Sri M. L. M. Mahalingam Chettiar.
670
671 Sri J. S. Victoria, M.V.O., J.P.
672 Senator Sir Donatus Victoria, Kt., C.B.E., J.P.
673 Sri S. Natesa Chetty.
674 Sri V. S. Lakshmanan.
675 Rao Sahib
Sri T. D. Narayana Aiyar.
676 Sri C. RM. S. A. Muthiah Chettiar.
677 Sri P. Chandriah, B.A.
678 Lt.-Col. J. Eapen, I.M.S.
679 Sri S. Nataraj.
680 Sri K. Parthasarathi Rao.
681 Sri C. R. Ragavachari.
682 Sri A. Rangarajan.
683 Sri M. V. Raman, B.A., B.E.
684 Rao Sahib
Capt. Dr. D. Sivasubramania Mudaliar.
685 Sri R. Kanakasabhai Pillai.
686 Sri K. S. Prasanna Chidambara Reddy Garu.
687 Sri D. Panduranga Reddy.
688 Sri M. Yusuf Musvee Sait, B.A.
689 Sri R. V. R. Tatachari, B.A., B.L.
690 Sri B. V. Rajagopal Naidu.
691 Sri Visweswar Gajapathi Raj Bahadur, Rajakumar of Vizianagaram.
692 Sri V. N. Shama Rao.
693 Sri K. S. Desikan.
694 Sri T. V. Viswanatha Aiyar.
695 Sri S. Tyagarajan.
696 Sri K. L. Bhatia.
697 Sri V. Lakshminarayana.
698 Sri M. N. Sakhi Gopal, J.P.
699 Rao Sahib
Sri R. V. Sundara Reddiar.
700 Sri T. S. Sundaram.
701 Sri R. Venkataraman.
702 Sri M. G. Appa Rao, Zamindar of Teleprole.
703 Rao Sahib
Sri Nooney Govindarajulu.
704 Sri C. N. Alwar Chetty.
705 Sri K. George Joseph.
706 Sri RM. Ramanathan.
707 Sri A. M. K. M. K. Karuppan Chettiar.
708 Sri K. O. Bettai Gowder.
709 Sri Chundur Venkata Reddi.
710 Sri D. Ramarayanim Varu.
711 Sri K. Raghavachari.
712 Sri A. V. Thyagaraja Chetty.
713 Sri K. Veeraswami, B.A., B.L.
714 Sri K. Srinivasan.
715 Sri H. C. Kothari.
716 Sri D. C. Kothari.
717 Sri S. Krishnamurthy, Bar-at-Law.
718 Sri D. Sreemanarayana Chowdari.
719 Sri C. Ethiraj, B.com.
720 Sri C. Venkatacunniah.
721 Sri K. S. Vaidyanathan.
722 Sri J. M. Dandekhar.
723 Sri S. K. L. Ratan.
724 Sri N. Amirthalingam Pillai.
725 Dr. U. Mohan Rau, M.S., F.R.C.S.
726 Sri Avula Sambasiva Rao.
727 Sri N. Kamalakara Rao.
728 Sri Rajah Venkata Kumara Narasimha Appa Rao Bahadur, Kumara Zamindar of Ellamaru.
729 Sri T. M. Rangachariar (Jr.).
730 Sri Desiraj Hanumantha Rao.
731 Sri V. Mahadeva Tagore.

732 Sri C. Muthukumaraswami Mudaliar.
733 Sri R. Sundararaman.
734 Sri K. K. Pichumani.
735 Rao Sahib Sri P. D. Swaminatha Mudaliar.
736 Sri T. Konda Reddi.
737 Sri D. H. Nambudripad, M.A., B.L.
738 Sri P. Ramaswamy.
739 Sri Krishnamurthy Varnasy.
740 Sri P. R. Subrahmaniam, M.A.
741 Sri A. V. Meyyappan.
742 Sri P. Ram Reddy, M.A., B.L.
743 Sri D. Subrahmanyam.
744 Sri S. Shanmugham.
745 Sri V. Venugopal.
746 Sri V. Ananda Krishna Chetty, B.A.
747 Sri C. S. Raju.
748 Sri K. Venkatesulu.
749 Sri C. Nanjundan.
750 Sri S. Jajodia.
751 Sri Nidamarti Sitaramayya, B.A., B.L.
752 Sri K. Venkatapathi Naidu.
753 Sri K. S. Varadachari, B.A., B.L.
754 Sri M. C. George.
755 Sri P. R. Ramanatha Mudaliar.
756 Rao Sahib M. S. Palaniappa Mudaliar.

1946

757 Sri C. K. Venkatanarasimhan.
758 Sri S. Parthasarathi.
759 Sri AL. AR. K. Veerappa Chettiar.
760 Sri S. Krishnaswami.
761 Sri P. Srinivasalu Naidu.
762 Sri M. Ramiah.
763 Sri M. Ramaswami, B.SC. (Tech.), A.M.C.T.
764 Sri P. R. Ramakrishna, M.SC.
765 Major P. K. S. Chari.
766 Sri AL. VR. VP. Veerappa Chettiar.
767 Sri C. Dhanapal Chetty.
768 Sri V. S. Natarajan (Yelahanka).
769 Sri B. Venkatarathnam (Jr.).
770 Major V. Krishna Row, I.M.S.
771 Sri C. V. Ekambara Sastri.
772 Sri H. B. Sethna.
773 Sri D. Muniratnam Naidu.
774
775 Sri AK. RM. S. S. Raman Chettiar.
776 Sri Parupudy Bapoo Rao.
777 Rao Bahadur Sri D. K. Ranade.
778 Sri N. Ranga Reddi.
779 Sri R. B. Ramakrishna Raju.
780 Sri V. T. Krishnamoorthy.
781 Sri V. T. R. Chandran.
782 Sri E. R. Desikan.
783 Sri L. Kasivisweswara Rao, B.A., LL.B.
784 Sri V. N. Ramachandran.
785 Sri S. M. Ranganathan Chettiar.
786 Sri A. Arunachalam, B.A., B.L.
787 Sri C. A. Ramakrishnan, I.C.S.
788 Sri K. M. Eapen.
789 Sri R. K. Jagannath.
790 Sri Ramaswami Narayanan.
791 Sri Y. Venkanna Choudari.
792 Sri K. Balaraman.
793 Sri K. Balasubramanyam.
794 Sri N. Kasiviswanathan.
795 Major K. V. Narasimha Rao.
796 Sri N. K. Aiyer.
797 Sri Jagarlamoody Chandramouli.
798 Dr. E. Sundararama Reddy.
799 Sri M. Rama Rao.
800 Sri H. D. Rajah.
801 Sri N. Nallasenapathi Sarkarai Manradiar, M.L.C., Pattagar of Palayakottai.
802 Dr. Swaminathan Rajagopalan.
803 Sri A. G. Damodaraswami Naidu.

1947

804 Sri J. R. Rana.
805 Sri T. Murali.
806 Sri R. R. Chari.
807 Sri P. V. K. Shunmugham.
808 Sri Rajakumar Radhakrishna Tondaiman, Rajakumar of Pudukottai.
809 Rajakumar V. R. Balasubramania Ragunatha Dorai Raja.
810 Sri R. Ramakrishnaiya, M.L.C.
811 Sri P. R. Raina.
812 Sri M. B. Chablani.
813 Sri K. Jagannatham Naidu.
814 Sri B. Ranganatham Chettiar.
815 Sri A. C. K. Krishnaswami.
816 Sri P. Srinivasan.
817 Sri SM. RM. Ramanathan Chettiar.
818 Sri Govindas B. Parekh.
819 Sri S. B. Shanker Rao.
820 Lt. Col. Godavarma Raja.
821 Sri A. K. Sreeraman.
822 Rao Sahib Sri P. S. Narayana Rao.
823 Dr. M. Krishnamurthy, M.B., B.S., I.M.S.

824 Dr. A. V. Avadhani.
825 Sri R. Ramasettiar.
826 Sri S. S. T. Chari.
827 Sri N. Natesa Aiyar.
828 Sri S. P. Chitnis.
829 Sri K. V. Sabnis.
830 Sri M. Harischandra Prasad.
831 Sri T. S. Narayanaswami.
832 Sri G. R. Venkatesan.
833 Dr. P. S. Krishnamoorthy Rao.
834 Sri D. Srinivasalu Reddy.
835 Dr. P. C. Reddy, M.B., B.S.
836 Sri S. R. Mandalam.
837 Dr. P. R. Ramanujam, M.A., P.H.D.
838 Dr. R. Subramanyam, M.D., M.R.C.P. (London).
839 Sri T. S. Mehta.
840 Sri R. Sivasankar Mehta.
841 Sri M. M. Meyyappa Chettiar.
842 Sri R. Muthuswami, B.A., B.SC. (Tech.)
843 Sri N. M. R. Krishnamoorthy.
844 Sri M. Venkata Reddy.
845 Sri V. Paramasivam.
846 Sri N. V. Subramaniam.
847 Sri S. Iswara Aiyar.
848 Sri Pasumarthy Rungiah Chetty.
849 Sri Jal Nanabhoy Mehta.
850 Sri M. C. T. Muthiah.
851 Sri C. S. Narasimhan.
852 Sri S. P. Sanyal.
853 Sri K. Srinivasalu Naidu.
854 Sri G. T. S. Ranganayakulu.
855 Sri Dara Visweswara Rao.
856 Sri K. S. Dutt.
857 Sri T. N. Venkatasubba Reddy.
858 Sri S. S. Iyer.
859 Sri V. Doraiswamy Iyer.
860 Sri V. C. Sundaradesikan.
861 Sri V. C. Parthasarathy.
862 Dr. V. V. Chowdari.
863 Lt. Col. N. Vasudeva Rao.
864 Sri G. Balakrishna Mudaliar.
865 Sri P. Parthasarathy Naidu.
866 Sri C. M. Palani Chettiar.
867 Sri Ratanchand Hirachand.
868 Sri L. Lakshminarayanan.
869 Sri Babulal M. Mehta.
870 Sri N. Ramakrishniah.
871 Sri Mullapudy Thimma Raju.
872 Sri K. Gopalaswami.
873 Sri N. Rangaswamy Reddiar, M.L.A.
874 Sri Dwarakadas Mukandas.
875 Sri T. S. Muthuswami.
876 Sri R. N. Rajam Aiyar.
877 Sri P. S. Seshachalam.

1948

878 Sri J. Sivaram Prasad.
879 Sri K. Palaniappan.
880 Sri B. Manavala Choudari.
881 Sri Narsi Thulsidas.
882 Sri S. R. V. Ramagopalakrishna Maheswara Prasad.
883 Sri D. M. Vohra.
884 Sri N. Venkata Reddy.
885 Sri Jamsad Dinshaw Italia.
886 Sri V. K. Menon.
887 Sri Kerala Varma.
888 Sri P. Rajamannar.
889 Sri N. T. Viswanathan, B.A., B.L.
890 Sri T. C. Meenakshisundaram.
891 Rao Sahib Sri S. Ramalingaswamy.
892 Sri Jayasingh Thomas.
893 Sri R. N. Roy.
894 Rao Sahib Sri A. Y. S. Parisutha Nadar.
895 Sri T. K. Singaram Mudaliar.
896 Sri K. V. L. Narasimham.
897 Sri S. Venkatakrishnan.
898 Sri G. Vagheesam Pillai.
899 Sri S. S. Ananthakrishnan.
900 Sri M. Santhosh.
901 Sri R. Dorai Raj, Zamindar of Papanad.
902 Sri P. Parthasarathy (Kodur).
903 Sri N. Rajamanickam.
904 Sri S. A. Aiyaswamy Chetty.
905 Maharajkumar of Koenthal Dulip Singh.
906 Dr. V. Ramamurthy.
907 Sri D. S. Dutt.
908 Sri Y. V. Narayanayya.
909 Sri K. J. Natarajan, M.A., B.L.
910 Sri K. J. Mahadevan.
911 Sri C. R. Narayana Rao B.A., A.M.I.E.
912 Sri R. Natarajan.
913 Sri Sripathy Ramamurthi.
914 Sri C. K. Doraivelan.
915 Sri M. B. Shanmugasundaram.
916 Sri N. Swaminathan B.A. (J.P.)
917 Sri Joseph Taliath.
918 Sri D. Rama Rao.
919 Sri M. V. Arunachalam.
920 Sri M. B. Harianantham.
921 Sri L. Ramaswami.
922 Sri P. Gopalakrishniah.

923 Sri S. Obul Reddi.
924 Sri J. V. Ram Mohan Rao.
925 Sri K. M. S. L. Neelakantan.
926 Sri Ch. Ch. Suryanarayana.
927 Sri N. M. R. V. Mahadevan.
928 Sri B. Papi Reddi.
929 Sri V. G. S. V. Prasad.
930 Sri A. Lakshminarayana Reddi.
931 Sri C. Ramaswami.
932 Sri B. M. Kumbhat.
933 Major D. K. Sabesan.
934 Sri G. S. Kalyanasundaram.
935 Sri G. Ramalinga Reddi.

1949

936 Sri C. D. Damodaram.
937 Sri J. V. Somayajulu.
938 Sri Ramarao Ganapatrao Vajaikar.
939 Sri Jampala Syamasundara Prasad.
940 Sri S. Chattanatha Karayalar.
941 Sri Ratanlal M. Dave.
942 Sri M. K. Nambiar.
943 Sri Appana Suryanarayana Rao.
944 Sri K. Narayanaswami Mudaliar.
945 Sri Jagjivandas Dharamsey Asher
946 Sri S. RM. CT. S. Ramaswamy Chettiar.
947 Sri PR. KM. Periakaruppan Chettiar.
948 Sri Varnasy Venkatachalam.
949 Sri M. Varadaraja Pillai.
950 Dr. B. Nammalwar.
951 Sri T. N. M. Arunachalam.
952 Sri N. Seshadri.
953 Capt. T. N. Ramaswami.
954 Sri V. T. Kandaswami.
955 Sri M. V. Veerappa.
956 Sri Laxminarayan Modi.
957 Sri A. Natesan Chettiar.
958 Sri O. RM. M. SP. SV. M. Sevughan Chettiar.
959 Sri Jagannathan Vaidyalingam.
960 Sri G. S. Tallam.
961 Sri G. V. Dass.
962 Sri E. A. Sathar Sait.
963 Sri Narandas J. Dutia.
964 Sri P. S. Rajagopal Naidu.
965 Sri Someshwar H. Shelat.
966 Sri P. Ramanujiah.
967 Sri K. L. Kantham.
968 Sri Yellapudy V. Subramaniam.
969 Sri M. Balakrishna Mudaliar.
970 Sri G. V. Subbaraju.
971 Sri K. Sankaran.
972 Sri K. S. G. Haja Shareef.
973 Sri A. S. Thiruvengada Mudaliar.
974 Capt L. A. Abraham.
975 Sri T. N. Krishna Reddi.
976 Sri R. Venkatesa Joshi.
977 Sri S. S. Satyamurthi.
978 Sri A. S. Aiyangar.
979 Sri V. Rajah Reddi.
980 Sri O. Chinnappa Reddi.
981 Sri M. Varadarajan.
982 Sri Y. N. Sriramulu Chettiar.
983 Sri K. Gopal Rao.
984 The Hon'ble Mr. Justice Basheer Ahmed Sayeed.
985 Sri P. S. Ramanatha Aiyar.
986 Sri R. Govindaswami Mooppanar.
987 Sri S. Viswanathan.
988 Sri Laxminarayan Shamarao Trasy.
989 Sri D. K. Madhavan, B.A.
990 Sri Daggupati Chenchuramiah Choudari.
991 Dr. K. Veerabadraswami, M.B., B.S.
992 Sri Mangalagiri Jagannadhaswami.

1950

993 Sri Jaghirdar Md. Gulam Mohideen Sahib.
994 Sri V. Ranganathan Chetti.
995 Sri T. N. Nagi Reddi.
996 Sri B. K. S. Rao.
997 Sri V. M. P. Muthuswami.
998 Sri A. C. Dev.
999 Sri K. J. Sukumaran.
1000 Sri A. Sarangapani.
1001 Sri I. S. Subbiah Pillai.
1002 Sri V. P. Chowdary.
1003 Sri Manharlal D. Smart.
1004 Sri T. Ramachandra.
1005 Sri M. S. Sethu.
1006 Sri E. R. Govindan.
1007 Sri M. Suryaprakash.
1008 Sri Yarlagadda Radhakrishnamoorthy.
1009 Sri S. Venkatraman.
1010 Sri S. N. A. AL. A. Alagappa Chettiar.
1011 Sri Surendra J. Mehta.
1012 Sri R. Venkatesan.
1013 Sri G. Nandagopal.
1014 Sri P. V. Chalapathi Rao.
1015 Sri A. K. ACT. VCT. Alagappa Chettiar.
1016 Sri K. Kannappan.

1017 Sri I. L. Narasimha Rao.
1018 Sri Parayath E. Raman Menon.
1019 Sri Omandur P. Ramaswami Reddiar.
1020 Sri M. Gurumurthi.
1021 Sri K. MN. Kumarappa Chettiar.
1022 Sri T. V. N. Viswanathan.
1023 Sri K. Ramachandra Rao.
1024 Sri P. Suryachandra Rao, M.L.A.
1025 Sri M. Ramakrishna.
1026 Sri B. Rudra.
1027 Sri S. Jayarama Reddi, M.L.A.
1028 Dr. Jammi V. Badrinarayana.
1029 Sri C. Kondiah.
1030 Sri A. M. Srinivasan.
1031 Sri M. P. Nachimuthu, B.A., B.L.
1032 Sri V. Venugopal, B.A., B.L.
1033 Sri K. Brahmananda Reddi, M.L.A.
1034 Sri T. R. Bhagavat, B.A., B.L.
1035 Sri P. Krishnamoorthy Rao.
1036 Sri C. RM. S. Chockalingam Chettiar.
1037 Sri D. Padmanabhan, I.C.S.
1038 Sri Pangulury Seshatalpasayee
1039 Sri S. Narayana Aiyar.
1040 Sri E. V. Rajagopalan.
1041 Sri P. Ramakrishna.
1042 Sri R. Ramalinga Reddy.
1043 Sri K. Venkataswamy Naidu.
1044 Sri C. Gopalakrishnamoorthy Reddy.
1045 Sri N. R. N. Aiyengar.
1046 Sri S. Thirunavukkarasu Mudaliar.
1047 Sri Babubhai Maganlal Shah.
1048 Dr. T. S. Avudaiappan, M.B., B.S.
1049 Sri S. Nambi.
1050 Dr. B. Natarajan, M.A.D. (Litt.)
1051 Sri George Thambuswami.
1052 Sri Harendra Manilal Mehta.
1053 Sri Navnit Surajmal Mehta.
1054 Sri G. Venkatasubba Rao.
1055 Sri A. M. Sambandam.
1056 Sri P. Rangaswami Reddiar, B.A., B.L., M.L.A.
1057 Sri P. R. Sundararaman.
1058 Sri V. Rajagopalachari.
1059 Sri K. S. Ramamurthy.
1060 Sri C. Srinivasan.
1061 Sri Rashiklal M. Mehta.
1062 Sri M. B. Mehta.
1063 Sri J. V. P. Rao.
1064 Sri Raman Palat.
1065 Sri C. T. Narayanan Chettiar.
1066 Sri P. Srimannarayana.
1067 Sri C. H. Krishnan.
1068 Sri J. S. Devaraj.
1069 Sri D. L. Narayana Chowdary.
1070 Rao Bahadur Sri A. T. Krishnaswami Mudaliar.
1071 Sri S. K. Muthiah Chettiar.
1072 Sri D. V. Seshiah Gupta.
1073 Sri T. V. Subramania Aiyar.
1074 Sri D. V. Subba Rao.
1075 Sri N. Sreenivasa Reddy.
1076 Sri C. K. N. S. Nagarajan.
1077 Sri C. A. Subramaniam.
1078 Sri M. Srinivasa Naicker.
1079 Sri B. R. Manickam.
1080 Sri Y. V. Sreenivasamurthy.
1081 Sri Rajendrakumar Chandok.
1082 Sri Gogineni Venkatasubbiah.
1083 Sri P. Basi Reddy.
1084 Sri R. V. G. Krishna Reddi.

1951

1085 Sri M. L. Kuttayan Chettiar.
1086 Sri P. S. Gopalakrishna, B.A., B.L., A.C.A.
1087 Sri R. Ravaimanikkam Mudaliar.
1088 Sri K. S. Srinivasa Rao.
1089 Sri V. T. Padmanabhan.
1090 Sri P. V. Krishna Reddy.
1091 Sri P. B. K. Raja Chidambaram.
1092 Sri C. Radhakrishna Chetty.
1093 Sri T. Venkatadri.
1094 Sri K. Sanjeevi Naidu.
1095 Sri S. Soundararajan.
1096 Sri S. Lakshmanan.
1097 Sri M. Shanmugam Chettiar.
1098 Mr. Ahmed Mohamed.
1099 Sri N. Ramamurthi, B.SC., M.S.A.E.
1100 Sri Vangallu Kothandarama Reddy.
1101 Sri S. RM. S. Narayanan Chettiar.
1102 Sri V. Rangasami.
1103 Sri K. Venkata Reddy.
1104 Sri Satyapal Puri.
1105 Sri O. A. O. K. Ct. Arunachalam Chettiar.
1106 Sri Kantilal M. Mehta.
1107 Sri S. K. MSP. Meyyappa Chettiar.
1108 Sri K. Venkatakrishnan.
1109 Sri J. V. B. Jeevan Rao.
1110 Sri V. K. Eradi.
1111 Sri Ratilal I. Mehta.

1112 Sri O. M. S. PL. AR. Arunachalam Chettiar.
1113 Sri ORM. MSM. SVA. Arunachalam Chettiar.
1114 Sri P. A. Sanjeevi.
1115 Sri Kanumilli Suryaprakasa Rao.
1116 Sri M. Srinivasa Rao.
1117 Sri T. D. Radhakrishna Naidu.
1118 Professor V. S. Krishna.
1119 Sri V. Anantham Chetty.
1120 Sri O. M. SPL. SP. Subramaniam Chettiar.
1121 Sri C. V. Rajan.
1122 Sri S. A. Annamalai Chettiar.
1123 Sri V. Guruswamy.
1124 Sri V. Srinivasan, M.A., B.L.
1125 Sri M. Sundaram.
1126 Sri S. K. Ranade.
1127 Sri G. L. Narasimham.
1128 Sri V. Gopalan.
1129 Sri S. Rangarajan.
1130 Sri T. S. Pattabhiraman, M.A., B.L.
1131 Sri M. Kannappa Mudaliar.
1132 Sri S. W. Ramanane.
1133 Sri N. S. Ramamurthy.
1134 Sri S. M. Subramaniam.
1135 Sri A. Dorairaj.
1136 Sri S. K. Gajendram Naidu.
1137 Sri A. R. Krishnaswami.
1138 Sri T. G. Kothandaraman.
1139 Sri W. S. Venkataramanjulu Naidu, M.A., B.L.
1140 Sri M. P. V. Ramamurthy.
1141 Sri M. R. Appadurai.
1142 Sri P. Lakshmanan.
1143 Sri M. M. Muthiah.
1144 Sri M. K. Ramaswami.
1145 Sri K. Radhakrishnan.
1146 Sri V. J. Pilani.
1147 Sri T. Sankaran.
1148 Sri P. Maruthai Pillai.
1149 Dr. V. Ramadas, M.B., B.S., T.D.D.
1150 Sri W. R. Ramarathnam.
1151 Sri K. Venkatesan.
1152 Sri L. V. B. Chowdary, B.A. (Oxon.).
1153 Sri T. Venkatapathi Rao Naidu.
1154 Sri A. V. Arunachalam Chettiar.
1155 Sri M. L. Periyanan Chettiar.
1156 Sri Gandavadi Sreeramulu Chetty.
1157 Sri T. Gopalkrishna.
1158 Sri S. Ramachar.
1159 Sri S. Parthasarathy.
1160 Sri A. R. Swaminathan.
1161 Sri M. K. Stremen.
1162 Sri T. P. Shunmughasundaram.
1163 Sri W. S. Varadarajulu, B.A., B.COM. (Hons.)
1164 Sri T. S. Krishnamurthy.
1165 Sri G. V. Chowdary.
1166 Sri L. Narayanan Chettiar.
1167 Sri G. R. Varatharajan.
1168 Sri T. S. Ramasubramania Pillai.
1169 Sri N. P. Palaniappan.
1170 Sri K. C. Chakko.
1171 Sri Rao Vijaya Mohan Rao.
1172 Sri S. V. A. Annamalai Chettiar.
1173 Sri P. R. Shanmugham Chetty, B.A.
1174 Sri C. K. Shanmugasundaram.
1175 Sri VE. RM. VE. Ramanathan Chettiar.
1176
1177 Sri A. Nagappa Chettiar.
1178 Sri K. Gopalaswami.
1179 Sri Pasumarthy Cunniah Chetty.
1180 Sri Ratilal K. Parekh.
1181 Sri Kolla Venkateswarlu Chowdary.
1182 Sri G. P. Wadhwa.
1183 Sri C. Madurai Pillai.
1184 Sri M. Chidambaram Chettiar.
1185 Sri V. Subbarama Reddy.
1186 Sri Yenuga Narahari Reddi.
1187 Sri S. Natarajan.
1188 Sri M. N. Somashekar.
1189 Sri P. Babulu Reddi.
1190 Sri K. Pritamdas.
1191 Sri M. K. Gopal.
1192 Sri Venkata Krishnayya Upadrasta.
1193 Sri V. Narayanan.
1194 Sri V. Srinivasan.
1195 Sri Ch. Sathyanarayana.
1196 Dr. V. Anandaraman, M.B., B.S.
1197 Sri V. Krishnaswami, B.A., B.L.
1198 Sri S. Sabhanathan, B.E.
1199 Sri V. R. Mohanakrishnan.
1200 Sri G. N. Venkatapathy.
1201 Sri T. C. Dorairanga Mudaliar.
1202 Sri R. Narapa Reddi.
1203 Sri S. A. Rajamannar.
1204 Sri Ch. Subba Rao.
1205 Sri V. Rajagopal Mudaliar.
1206 Sri G. C. Pattabhiram.
1207 Sri G. Venkatamuni.
1208 Sri AR. S. AR. Arunachalam Chettiar.
1209 Sri T. B. Hanumantharaj.

1210 Sri S. V. S. Sreedhara Rao Bahadur.
1211 Sri S. T. Shanmugesan.

1952

1212 Sri J. A. Devasahayam.
1213 Sri N. Rama Iyer.
1214 Sri Chirla Raghava.
1215 Sri M. R. Reddy.
1216 Sri P. Alagasingary.
1217 Sri V. Sundaramurthy Mudaliar.
1218 Sri M. Meyyappan.
1219 Sri A V. Ramalingam.
1220 Sri P. Rangiah Chetty (Nellore).
1221 Sri P. Nagarathna Mudaliar.
1222 Sri P. Ramachandra Rao.
1223 Sri P. Ramachandra Reddy.
1224 Sri Raja Ganapathy.
1225 Sri T. R. Krishna Joshi.
1226 Sri K. Jayaraman.
1227 Sri C. G. Swaminathan.
1228 Sri PL. Arunachalam Chettiar.
1229 Sri C. Thiruvengada Mudaliar.
1230 Sri V. Surendranath Reddy.
1231 Sri A. S. Subbaraj.
1232 Sri Tummuri Rami Reddy.
1233 Sri A. V. Subbaramayya.
1234 Sri N. P. Venkatachala Mudaliar.
1235 Sri T. Sundaram Chettiar.
1236 Sri V. Vidyasagar.
1237 Sri V. Venkataraman.
1238 Sri V. Kotiah Sresty.
1239 Sri P. S. S. Somasundaram Chettiar.
1240 Sri S. P. Radhakrishna Naidu.
1241 Sri G. Venkateswara Rao.
1242 Sri D. Dasaratharamiah.
1243 Sri J. S. Athanasius.
1244 Sri S. N. A. SA. Annamalai Chettiar.
1245 Sri C. Bhupathi Naidu.
1246 Sri P. PV. PL. Ramaswamy Chettiar.
1247 Sri P. PV. AR. Ramaswamy Chettiar.
1248 Sri N. R. Balakrishna Naidu.
1249 Sri L. Venkateswara Rao.
1250 Sri T. K. Radhakrishna Iyer.
1251 Sri J. N. Doshi.
1252 Sri N. V. Rao.
1253 Sri D. Basiva Reddy.
1254 Sri P. R. V. K. Ranga Rao.
1255 Sri V. K. R. Jayanty.
1256 Sri A. Swamy.
1257 Sri B. Hanumantha Rao.
1258 Sri V. S. Dhandapani.
1259 Sri Thallam Pullanna Gupta.
1260 Kumararajah M. A. M. Muthiah Chettiar.
1261 Sri Puram Prabhakara Rao.
1262 Sri V. A. Chandran.
1263 Sri V. Rangaswamy Naidu.
1264 Sri P. Shanmugam.
1265 Sri S. Ramaswamy, B.O.A.C.
1266 Sri V. M. Narasimhan.
1267 Sri K. E. Arunachalam.
1268 Sri T. R. Subramania Iyer.
1269 Rao Sahib Sri C. N. Sugananda Mudaliar.
1270 Sri K. N. Viswanathan.
1271 Sri Mohamed Adam Sait.
1272 Sri Dantu Krishnamurthy.
1273 Sri P. Satyanarayana Raju.
1274 Sri N. Mounaguruswami Naidu.
1275 Sri V. K. Palaniswami Gounder.
1276 Sri R. Ranganathan.
1277 Sri K. Venkataramani.
1278 Sri R. Venkateswaran.
1279 Sri V. Hanumantha Rao.
1280 Sri A. Ranganatham Chetty.
1281 Sri M. R. Rajakrishnan.
1282 Sri M. Subbiah Chetty (Srirangam).
1283 Sri M. K. Menon.
1284 Sri P. Dasaratharama Reddy.
1285 The Hon'ble Sri S. S. Ramaswami Padayachi.
1286 Sri K. Ramanna.

1953

1287 Sri T. S. PL. P. CT. Subramaniam Chettiar.
1288 Sri M. Sudarsanam Iyengar.
1289 Sri M. R. Lakshminarayana.
1290 Sri T. V. Angappan, B.COM.
1291 Sri Muthu K. R. M. Karuppan Chettiar.
1292 Sri V. K. Dharma Rao Mudaliar.
1293 Sri M. N. Seshagiri.
1294 Sri M. N. Talwar.
1295 Sri M. Devichand.
1296 Dr. C. V. L. Narayanan.
1297 Sri M. Chikkiah Naicker.
1298 Sri N. C. S. Kumar, B.SC.
1299 Sri J. N. Cornelius.
1300 Sri R. Ramanathan Chettiar (Madurai).
1301 Sri K. T. Kothandapani Naidu.
1302 Sri L. CT. L. PL. Palaniappa Chettiar.
1303 Sri M. N. Reddy, B.A., B.L.
1304 Dr. V. C. Chakrapani.

1305 Sri O.A.O.K.CT. Lakshmanan Chettiar.
1306 Sri T. A. Joseph.
1307 Sri N. V. C. Natarajan Chetty.
1308 Sri G. Ramasamy.
1309 Rao Sahib S. R. V. Arasu.
1310 Sri M. Parasmal Chordia.
1311 Sri B. M. Mohunta.
1312 Sri S. L. Malik.
1313 Sri J. K. Sethi.
1314 Sri M. Sankaran.
1315 Sri S. L. Nahata.
1316 Sri S. Ranganathan, I.C.S.
1317 The Hon'ble Sri C. Subramaniam, B.A., B.L.
1318 Sri R. Krishnamurthy.
1319 Sri C. Thiruvengadam Chetty.
1320 Sri M. Chockalingam.
1321 Sri V. Ct. Venkatachalam.
1322 Sri V. N. Perumal.
1323 Sri V. R. Sampathkumar.
1324 Sri P. Venkataswami.
1325 Sri S. Kandaswami Mudaliar.
1326 Sri T. S. Venugopaul Pillai.
1327 Sri T. G. V. Naidu, M.A.
1328 Sri P. Srinivasa Iyengar.

1954

1329 Sri N. R. Krishnamurthy.
1330 Sri I. V. Ramakrishna Rao.
1331 Sri T. R. Krishnaswamy.
1332 Sri I. V. Raghava Rao.
1333 Sri A. Radhakrishnan.
1334 Sri R.M.A.K. Karuppan Chettiar.
1335 Sri M.A.M. Palaniappa Chettiar.
1336 Sri A. Somasundara Reddiar.
1337 Sri P. B. K. Thiagaraja Reddiar.
1338 Sri R. A. Nadesan.
1339 Sri G. S. Naidu.
1340 Sri T. S. Rajaram.
1341 Sri K. Janakiram Reddy.
1342 Sri S. R. P. Ponnuswamy Chetty.
1343 Sri S. S. Thiagaraja Mudaliar.
1344 Sri M. Ramachandra Reddy.
1345 Sri N. S. Pinagapany.
1346 Sri V. S. Theerthamalai.
1347 Sri A. R. Krishnamurthy.
1348 Sri A. R. Rajagopalan.
1349 Sri Vedagiri Sitaram, M.A.
1350 Sri A. M. Kadhiresan.
1351 Sri K. Venkatesan, M.A.
1352 Sri R. V. Swaminathan, M.L.A.
1353 Sri M. S. Ramulu.
1354 Sri Kovelamudi Bhaskara Rao.
1355 Sri A. V. Namberumal Chetty.
1356 Sri M. A. M. SP. Vairavan Chettiar.
1357 Sri P. S. Narayanan.
1358 Sri P. M. Kumaraswami.
1359 Sri V. Gopalakrishnan.
1360 Capt. P. S. N. Murthy.
1361 Sri L. G. Balakrishnan.
1362 Sri S. K. Sambandhan.
1363 Sri T. V. Kamalaswamy, B.A.
1364 Sri G. P. Jagadeesa Reddiar.
1365 Sri G. Dhandapani Chetty.
1366 Sri S. V. Kalyanaraman.
1367 Sri S. V. Krishna Reddy.
1368 Sri Pratap Hansraj.
1369 Sri G. V. Ranganayakulu, B.A.
1370 Sri V. K. Ramaswamy Mudaliar
1371 Sri K. S. Krishnamurthy.
1372 Sri Cheyur Ramaswamy Ramakrishnan.
1373 Sri R. P. Huilgol.

PRINTED BY HOE & CO. AT THE 'PREMIER PRESS,' MADRAS

A